

NOTIFICATION OF TIMBER HARVEST

RECEIVED
RECEIVED

JAN 04 024
JAN 04 2024

TOWN OF WOODSTOCK
TOWN AND FOREST
LAND USE DEPT.

Town: Woodstock, CT Date: 12/28/2023

Property Location: 122 Joy Rd. Woodstock, CT 06281

List all parcels:
Assessor's Info:

Map	Block	Lot
7278	32	06

OR:

Unique ID

Total acreage of property(s): 54.7 ac

Total acreage of harvest area: 9.4 ac

Landowner(s) of Record: Mark LaBonte
Mailing Address: 122 Joy Rd.
Town: Woodstock, CT Zip 06281
Phone (860) 377-8354
E-mail: marklabonte98@gmail.com

Primary Contact: Mark LaBonte
Mailing Address: 122 Joy Rd.
Town: Woodstock, CT Zip 06281
Phone (860) 377-8354
E-mail: marklabonte98@gmail.com

Note: Timber harvesting is a *Permitted as of Right Activity* pursuant to the Inland Wetlands and Watercourses Act, except for those practices regulated under Section 22a-36 through 22a-45 of the Connecticut General Statutes.

Is there a current forest management/stewardship plan for this property? Yes No

This timber harvest has been prepared by a State of Connecticut certified:
(Check one): Forester OR Supervising Forest Products Harvester
Forest Practitioner Certificate #: F720
Name: Eric Hansen
Address: 6 Way Rd. Middlefield, CT 06455
E-mail: eric@fwforesters.com
Phone #: (Business) (860) 349-7007 (Cell) _____

Property Boundaries:
Bounds are marked: Yes No

Timber Harvest Boundaries:
Have been marked or flagged: Yes No

Have owners of all lands within 100 feet of the harvest area been notified via first-class mail prior to filing this "Notification of Timber Harvest"? Yes No

Estimated starting date of timber harvesting operations: 1/12/24

Description of Timber Harvest:

Objective: Reduce invasive plants, increase structural and compositional diversity, maintain forest cover, enhance habitat diversity, and create an early successional habitat.

Treatment: Treat both woody and herbaceous invasive plants for 3 years, create a 5.4 ac early successional habitat, create 3 small patch cuts equaling 4 ac in size, install a temporary stream crossing for the duration of the timber harvest, grade and seed over logging trails to prevent erosion, install water bars as needed on logging trails, and use residual slash from the logging operation to create brush piles as wildlife habitat.

Amount of forest products to be harvested:
50.8 mbf Board feet 33.1 Cords ~4,236.8 Cubic feet ~198.3 Tons

How have the trees to be harvested been designated?
 They have been marked with paint at eye level and at ground level. Paint color(s): RED
 They have not been marked

This is not an official CT DEP form but it has been endorsed for town usage by: CT Farm Bureau Assoc., CT Forest & Park Assoc., CT Professional Timber Producers, Society of American Foresters - CT Chapter, and others.

SOIL, WATER AND INLAND WETLANDS RESOURCES

Actions Being Performed On This Land

(Check all that apply and locate on attached Timber Harvest Area map -- see information below on maps.)

<p style="text-align: center;"><u>Crossings / Clearing</u></p> <input checked="" type="checkbox"/> Temporary stream/drainage crossing <input type="checkbox"/> Temporary wetlands crossing <input type="checkbox"/> Removal of trees in wetlands <input checked="" type="checkbox"/> Removal of trees in upland review area	<p style="text-align: center;"><u>Erosion and Sedimentation Control Measures:</u></p> <input checked="" type="checkbox"/> Installation of water bars <input checked="" type="checkbox"/> Grading <input checked="" type="checkbox"/> Seeding <input type="checkbox"/> Other (describe below)
<p style="text-align: center;"><u>Log landing area:</u></p> <input type="checkbox"/> anti-tracking pad <input type="checkbox"/> curb cut	<p style="text-align: center;"><u>Roads</u></p> <p>Are new roads, other than skid trails, to be constructed for transport of logs or other activities associated with this harvest?</p> <input type="checkbox"/> Yes <input checked="" type="checkbox"/> No

Describe in further detail as necessary:

Temporary stream crossing and Erosion and Sedimentation Control Measures will be done to CT NRCS standards.

The following maps are attached to this "Notification" (Check all that apply)

- Copy of USGS topographic map with property outlined
- Copy of Assessor's map with property outlined
- Timber Harvest Area map showing outline of harvest area, main skid road locations, log landing area, truck access roads, inland wetlands, watercourses and any crossings

The undersigned hereby swear that the information contained in this application is true, accurate and complete to the best of my (our) knowledge and belief and that the timber harvest will be conducted in accordance with the specifications outlined in this "Notification of Timber Harvest."

Signature of Landowner(s): Mark LaBonte Date: 1/4/24

Print/Type Name: Mark LaBonte

Signature of Landowner(s): _____ Date: _____

Print/Type Name: _____

Signature of Certified Forest Practitioner: _____ Date: _____

Print Name: Eric Hansen

Certificate #: F720 Expiration Date: 4 / 1 / 2025

Complete and Submit to:
 - The Municipal Inland Wetlands Agency/ies in which the property is located, and
 - A courtesy copy of this Notification Form should also be sent to The Department of Environmental Protection, Division of Forestry
 79 Elm Street, Hartford, CT, Tel: (860) 424-3630

This is not an official CT DEP form but it has been endorsed for town usage by: CT Farm Bureau Assoc., CT Forest & Park Assoc., CT Professional Timber Producers, Society of American Foresters - CT Chapter, and others.



**United States
Department of
Agriculture**

TOPO Map
1:24,000 Scale
Address: 122 Joy Rd. Woodstock, CT 06281
Farm: 3908 Tract: 13617

Date: 12/28/2023
Customer(s): Mark LaBonte
Agency: USDA NRCS
Assisted By: Charles Noren

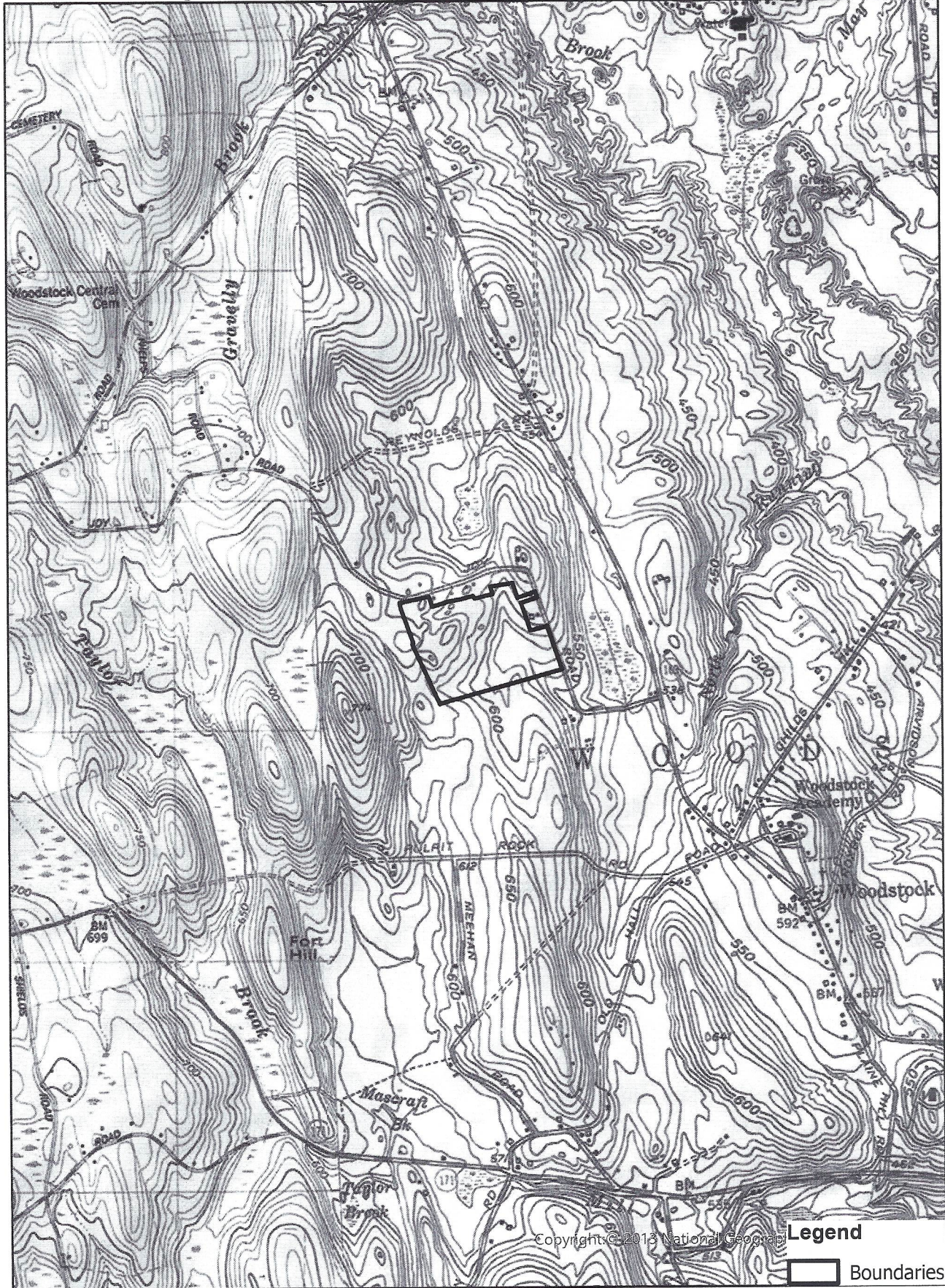

Prepared with assistance
from the USDA
Natural Resources
Conservation Service

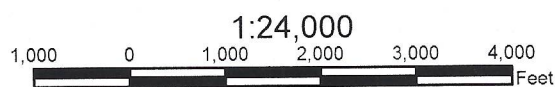

Copyright © 2013 National Geographic

Legend

 Boundaries

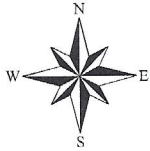

LaBonte Property

Woodstock, CT

1 inch = 560 Feet



www.cai-tech.com

December 28, 2023



Esri, HERE, Garmin, (c) OpenStreetMap contributors, and the GIS user community. Source: Esri, Maxar, Earthstar Geographics, and the GIS User Community

	Purchase of Development Rights
	Conservation Easement
	Property
	ROW
	ROW Breakline

Data shown on this map is provided for planning and informational purposes only. The municipality and CAI Technologies are not responsible for any use for other purposes or misuse or misrepresentation of this map.

Labonte Property
 122 Joy Road
 Woodstock, CT
 55.23 Mapped Acres
 NRCS Treatment Map



Legend

- Property Boundary
- Stands
- 314 - Brush Management
- 647 - Early Successional Habitat
- 666 - Patch Cut
- 655 - Trails and Landings
- 649 - Brush Pile
- 649 - Wood Duck Box

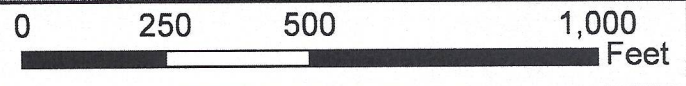

Map created 5-9-23; revised 7-10-23
 Tom McGrade - CT Certified Forester F-1314
 Ferrucci & Walicki, LLC
 Not a survey; for planning purposes only
 Sources: CTDEEP, CTECO, Woodstock Assessor



**United States
Department of
Agriculture**

Timber Harvest Area

Address: 122 Joy Rd. Woodstock, CT 06281
Farm: 3908 Tract: 13617

Date: 12/28/2023
Customer(s): Mark LaBonte
Agency: USDA NRCS
Assisted By: Charles Noren

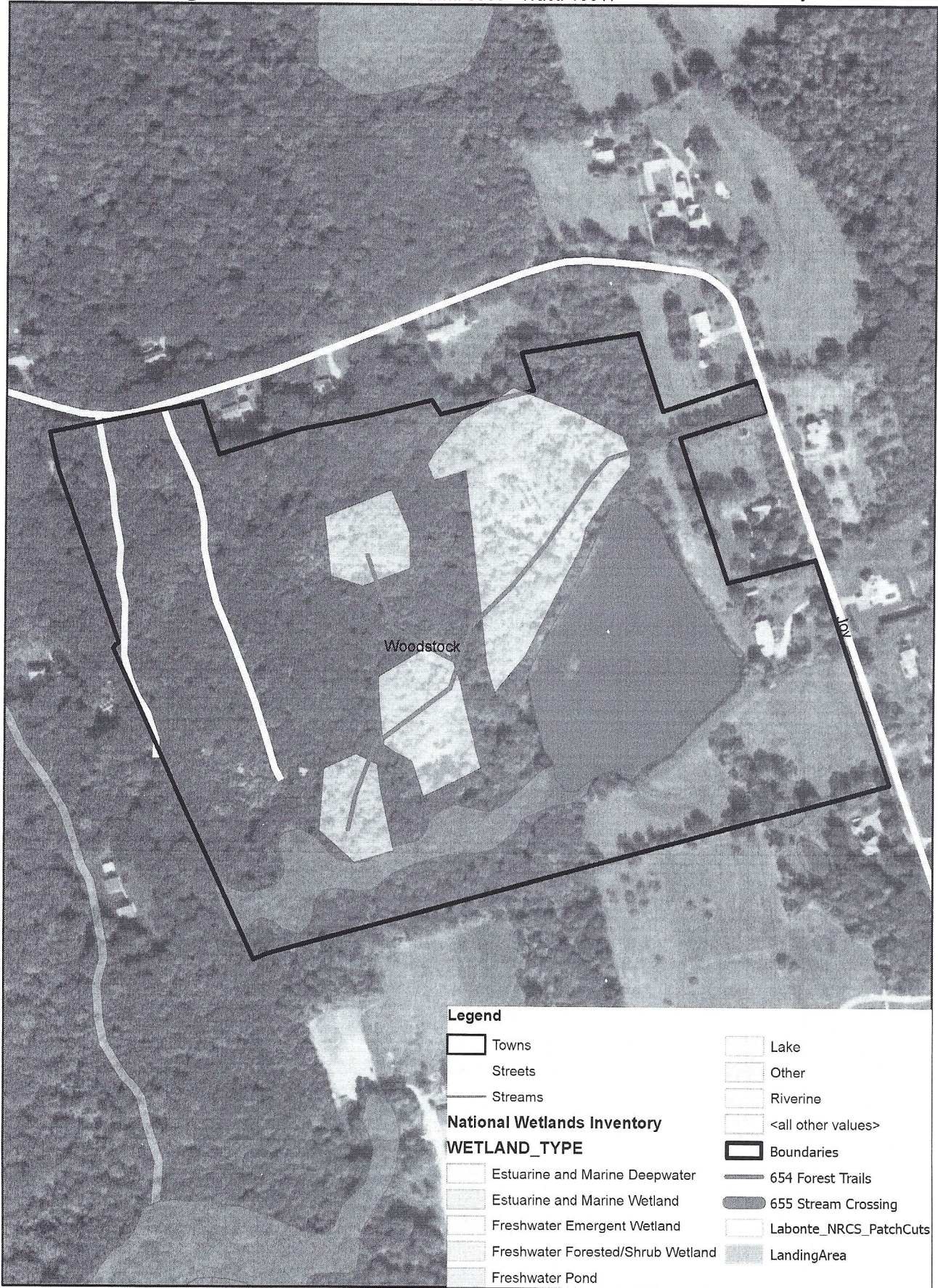

N
Prepared with assistance
from the USDA
Natural Resources
Conservation Service

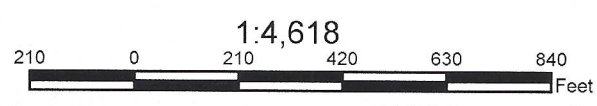

**U.S. Postal Service™
CERTIFIED MAIL® RECEIPT**
Domestic Mail Only

For delivery information, visit our website at www.usps.com®.

Woodstock, CT 06281

7022 1670 0002 4696 2965

Certified Mail Fee	\$4.35
Extra Services & Fees (check box, add fee as appropriate)	\$3.55
<input type="checkbox"/> Return Receipt (hardcopy)	\$0.00
<input type="checkbox"/> Return Receipt (electronic)	\$0.00
<input type="checkbox"/> Certified Mail Restricted Delivery	\$0.00
<input type="checkbox"/> Adult Signature Required	\$0.00
<input type="checkbox"/> Adult Signature Restricted Delivery	\$0.00
Postage	\$0.66
Total Postage and Fees	\$8.56

0281
5

Postmark
Here

01/04/2024

Sent To

Street and Apt. No., or PO Box No.

City, State, ZIP+4®

PS Form 3800, April 2015 PSN 7530-02-000-9047 See Reverse for Instructions

70221670000246962965
Return Receipt \$3.55
Tracking #:
9590 9402 6461 0346 7872 04
Total \$8.56

Grand Total: \$8.56

Credit Card Remit \$8.56

Card Name: AMEX
Account #: XXXXXXXXXXX3017
Approval #: 861824
Transaction #: 552
AID: A00000025010801 Contactless
AL: AMERICAN EXPRESS
DTL: Not Required