

RECEIVED

JAN 25 2024

TOWN OF WOODSTOCK  
LAND USE DEPT.

WOODSTOCK INLAND WETLANDS & WATERCOURSES AGENCY  
Request for Approval of Timber Harvest as Use Permitted as of Right

Certain activities associated with timber harvesting are a use permitted as of right pursuant to Section 22a-40(a) of the Connecticut General Statutes and Section 4.1 of the Inland Wetlands and Watercourse Regulations for the Town of Woodstock. (For guidance see Connecticut Department of Environmental Protection's document entitled "Agriculture, Forestry and Wetlands Protection in Connecticut") This form constitutes the notification required by Section 4.4 of the Inland Wetlands and Watercourse Regulations of the Town of Woodstock for such timber harvesting. Note: If the timber harvest covers multiple properties with different owners, then a separate request for approval must be filed for each of the different property owner(s).

Property Information

(Locate property boundaries on attached USGS topographic map and copy of assessor's map - see information on maps on reverse side of this form.)

Landowner of Record: Mary Ellen Blake  
Mailing Address: 81 Prospect St  
Town: Woodstock CT 06281 Zip: \_\_\_\_\_  
Phone: (800) 208-9204  
E-mail: \_\_\_\_\_  
Total acreage of Property(s): 73.8  
Assessor's Ref.

| Map  | Block | Lot | Address                    |
|------|-------|-----|----------------------------|
| 5705 | 13    | 06  | 116 Rawson Rd Woodstock CT |
|      |       |     |                            |
|      |       |     |                            |

Property boundaries are marked and can be viewed in the field Yes  No   
Have owners of all lands within 100 feet of the harvest area been notified via first-class mail prior to filing this form? Yes  No

Harvest Information

This timber harvest has been prepared by a State of Connecticut certified:  
 (Check one):  Forester OR  Supervising Forest Products Harvester  
 Forest Practitioner Certificate #: SFPH# 001118  
 Name: Justin Sherman  
 Address: 24 Hemlock Dr Woodstock Valley CT 06282  
 E-mail: \_\_\_\_\_  
 Phone # (Business) \_\_\_\_\_ (Cell) 860-753-7178

Harvester (if not landowner): Justin Sherman  
Mailing Address: 24 Hemlock Dr Woodstock Valley CT  
Town: \_\_\_\_\_ Zip: 06282  
Phone: (800) 753-7178  
E-mail: Sherman Forest Products@gmail.com

Estimated starting date of timber harvesting operations: 2/10/2024  
Estimated completion date of harvesting operations: 7/1/2024

Total acreage of harvest area: 20  
Timber harvest boundaries are marked/flagged and can be viewed in the field Yes  No

Designation of trees to be harvested  
Trees to be harvested have been marked with paint at eye level and at ground level Yes  No   
If marked, then paint marking color(s) are \_\_\_\_\_

Amount of forest products to be harvested:  
40 MBF Board feet 20 Cords \_\_\_\_\_ Cubic feet \_\_\_\_\_ Tons

|   |
|---|
| Timber Harvest Objective:<br><i>Removal of dead/dying ash and mature timber</i> |
| Timber Harvest Treatment:<br><i>Selective Harvest</i>                           |

**Actions Being Performed on This Land**

(Check all that apply and locate on attached Harvest Area map – see information below on maps.)

|   |  |
|---|--|
| <p align="center"><u>Crossings / Clearing</u></p> <input type="checkbox"/> Temporary stream/drainage crossing<br><input type="checkbox"/> Temporary wetlands crossing<br><input type="checkbox"/> Removal of trees in wetlands<br><input type="checkbox"/> Removal of trees in upland review area | <p align="center"><u>Erosion and Sedimentation Control Measures*</u></p> <input checked="" type="checkbox"/> Installation of water bars<br><input type="checkbox"/> Grading<br><input type="checkbox"/> Seeding<br><input type="checkbox"/> Other (describe below) |
| <p align="center"><u>Log landing area:</u></p> <input type="checkbox"/> Anti-tracking pad<br><input type="checkbox"/> Curb cut  | <p align="center"><u>Roads</u></p> <p>Are new roads, other than skid trails, to be constructed for transport of logs or other activities associated with this harvest?    <input type="checkbox"/> Yes    <input checked="" type="checkbox"/> No</p>               |

\* All erosion and sediment controls must comply with the 2002 Connecticut Guidelines for Soil Erosion and Sediment Control as amended. See <http://www.ct.gov/dep/cwp/view.asp?A=2720&O=325660> for info on viewing copy

Describe in further detail as necessary: Landing will be located in  
cornfield. Water bars will be installed on hills. Topography  
will be used to plan skid roads to avoid steep slopes

The following maps are attached to this Request For Approval Of Timber Harvest (Check all that apply)

- Copy of USGS topographic map with the property outlined
- Copy of Assessor's map with the property outlines
- Timber Harvest Area map showing outline of harvest area, skid road locations, log landing area, truck access roads, inland wetlands, watercourses and any crossings drawn to scale

*The undersigned hereby swears that the information contained in this application is true, accurate and complete to the best of my (our) knowledge and belief and that the timber harvest will be conducted in accordance with the specifications outlined in this Request for Approval of Timber Harvest*

Signature of Landowner: *Mary Ellen Blake* Date: *2/5/04*

Print / Type Name: \_\_\_\_\_  
 Signature of Certified Forest Practitioner: *J-S* Date: *1/25/04*  
 Print Name: *Justin Sherman*

**Complete and Submit to:** Office of the Woodstock IWWA, Woodstock Town Hall, 415 Route 169, Woodstock, CT 06281, Tel: 860-928-1388 x 328  
 A courtesy copy of this completed form should be sent to the Department of Environmental Protection, Division of Forestry, 79 Elm Street, Hartford, CT 06106-5127, Tel: (860)424-3630

|  |       |
|--|-------|
| <b>*** For Commission Use Only ***</b> |       |
| Chairman's Response:                   |       |
| Chairman's Signature:                  | Date: |





# 116 Rawson Rd

Woodstock, CT

1 inch = 559 Feet



www.cai-tech.com

January 25, 2024



Data shown on this map is provided for planning and informational purposes only. The municipality and CAI Technologies are not responsible for any use for other purposes or misuse or misrepresentation of this map.





Woodstock, CT

1 inch = 559 Feet



www.cai-tech.com

January 1, 2024

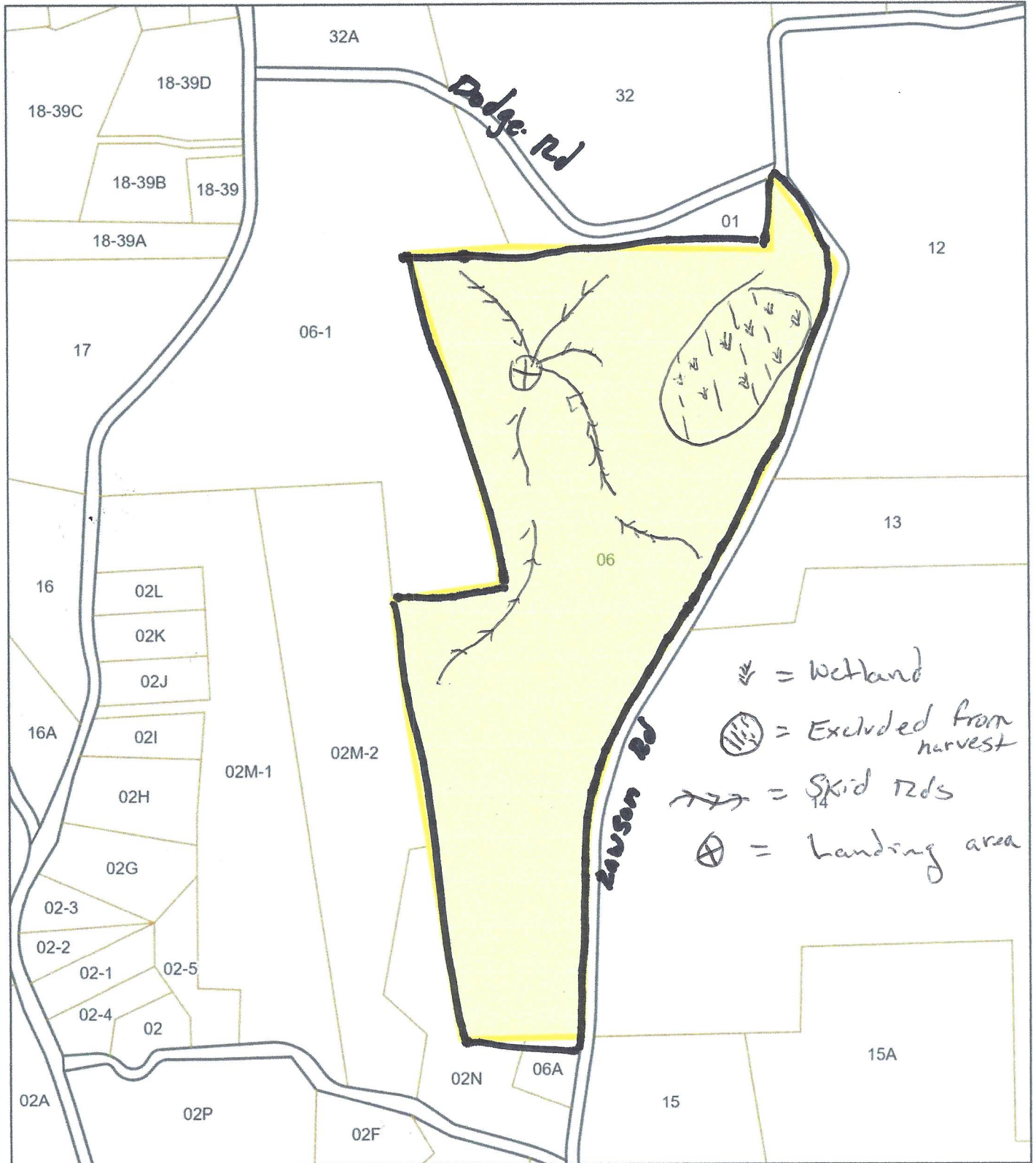

Data shown on this map is provided for planning and informational purposes only. The municipality and CAI Technologies are not responsible for any use for other purposes or misuse or misrepresentation of this map.



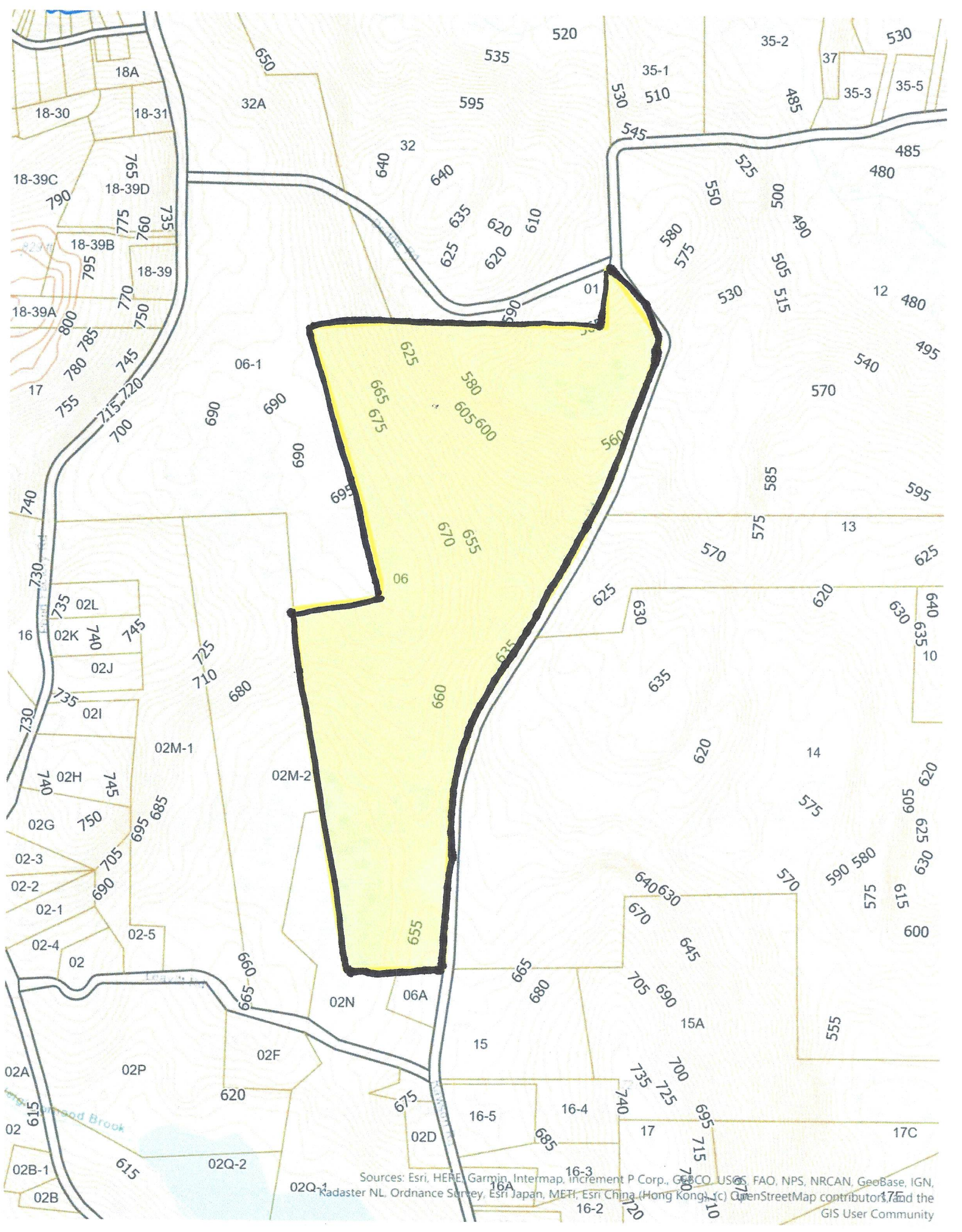

Sources: Esri, HERE, Garmin, Intermap, increment P Corp., GEBCO, USGS, FAO, NPS, NRCAN, GeoBase, IGN, Kadaster NL, Ordnance Survey, Esri Japan, METI, Esri China (Hong Kong), Swisstopo, Mapbox, and the GIS User Community