

NOTIFICATION OF TIMBER HARVEST

Town: Woodstock Date: 3-7-2023
Property Location: 1669 Route 169

List all parcels:

Assessor's Info:

Map	Block	Lot
5666	04	02

OR:

Unique ID

Total acreage of property(s): 59.2 Total acreage of harvest area: 15

Landowner(s) of Record: Noelle Twiggs
Mailing Address: 32 West Way
Town: Old Greenwich, CT Zip 06870
Phone (860) 490-6573
E-mail: Ntwiggs@gmail.com

Primary Contact: Eric H. Johnson
Mailing Address: 33 Wade Road
Town: Pamfret Center, CT Zip 06259
Phone (860) 974-9118
E-mail: erichforester@att.net

Note: Timber harvesting is a *Permitted as of Right Activity* pursuant to the Inland Wetlands and Watercourses Act, except for those practices regulated under Section 22a-36 through 22a-45 of the Connecticut General Statutes.

Is there a current forest management/stewardship plan for this property? Yes No

This timber harvest has been prepared by a State of Connecticut certified:
 (Check one): Forester OR Supervising Forest Products Harvester
 Forest Practitioner Certificate #: F-000017
 Name: Eric H. Johnson
 Address: 33 Wade Road Pamfret Center, CT 06259
 E-mail: erichforester@att.net
 Phone #: (Business) 860-974-9118 (Cell) 860-377-6777

Property Boundaries:
Bounds are marked: Yes No

Timber Harvest Boundaries:
Have been marked or flagged: Yes No

Have owners of all lands within 100 feet of the harvest area been notified via first-class mail prior to filing this "Notification of Timber Harvest"? Yes No
Estimated starting date of timber harvesting operations: 03/20/2023



Description of Timber Harvest:
Objective: promote mixed hardwood establishment, growth, health
Treatment: remove white pine

Amount of forest products to be harvested:
100,000 Board feet Cords Cubic feet 120 Tons pulp

How have the trees to be harvested been designated? all w. pine
 They have been marked with paint at eye level and at ground level. Paint color(s):
 They have not been marked

This is not an official CT DEP form but it has been endorsed for town usage by: CT Farm Bureau Assoc., CT Forest & Park Assoc., CT Professional Timber Producers, Society of American Foresters - CT Chapter, and others.

SOIL, WATER AND INLAND WETLANDS RESOURCES

Actions Being Performed On This Land

(Check all that apply and locate on attached Timber Harvest Area map -- see information below on maps.)

<p style="text-align: center;"><u>Crossings / Clearing</u></p> <p><input type="checkbox"/> Temporary stream/drainage crossing</p> <p><input type="checkbox"/> Temporary wetlands crossing</p> <p><input type="checkbox"/> Removal of trees in wetlands</p> <p><input type="checkbox"/> Removal of trees in upland review area</p>	<p style="text-align: center;"><u>Erosion and Sedimentation Control Measures:</u></p> <p><input type="checkbox"/> Installation of water bars</p> <p><input type="checkbox"/> Grading</p> <p><input type="checkbox"/> Seeding</p> <p><input type="checkbox"/> Other (describe below)</p>
<p style="text-align: center;"><u>Log landing area:</u></p> <p><input type="checkbox"/> anti-tracking pad</p> <p><input type="checkbox"/> curb cut</p>	<p style="text-align: center;"><u>Roads</u></p> <p>Are new roads, other than skid trails, to be constructed for transport of logs or other activities associated with this harvest?</p> <p><input type="checkbox"/> Yes <input checked="" type="checkbox"/> No</p>

Describe in further detail as necessary:

no wetlands in or near the harvest area, very stable and gently sloping topography with northerly aspect

The following maps are attached to this "Notification" (Check all that apply)

- Copy of USGS topographic map with property outlined
- Copy of Assessor's map with property outlined
- Timber Harvest Area map showing outline of harvest area, main skid road locations, log landing area, truck access roads, inland wetlands, watercourses and any crossings
- aerial view

The undersigned hereby swear that the information contained in this application is true, accurate and complete to the best of my (our) knowledge and belief and that the timber harvest will be conducted in accordance with the specifications outlined in this "Notification of Timber Harvest."

Signature of Landowner(s): _____ Date: _____

Print/Type Name: _____

Signature of Landowner(s): _____ Date: _____

Print/Type Name: _____

Signature of Certified Forest Practitioner: Eric H. Johnson Date: 3-7-2023

Print Name: Eric H. Johnson

Certificate #: F-000017 Expiration Date: / /

Complete and Submit to:

- The Municipal Inland Wetlands Agency/ies in which the property is located, and
- A courtesy copy of this Notification Form should also be sent to The Department of Environmental Protection, Division of Forestry 79 Elm Street, Hartford, CT, Tel: (860) 424-3630

This is not an official CT DEP form but it has been endorsed for town usage by: CT Farm Bureau Assoc., CT Forest & Park Assoc., CT Professional Timber Producers, Society of American Foresters - CT Chapter, and others.



necog

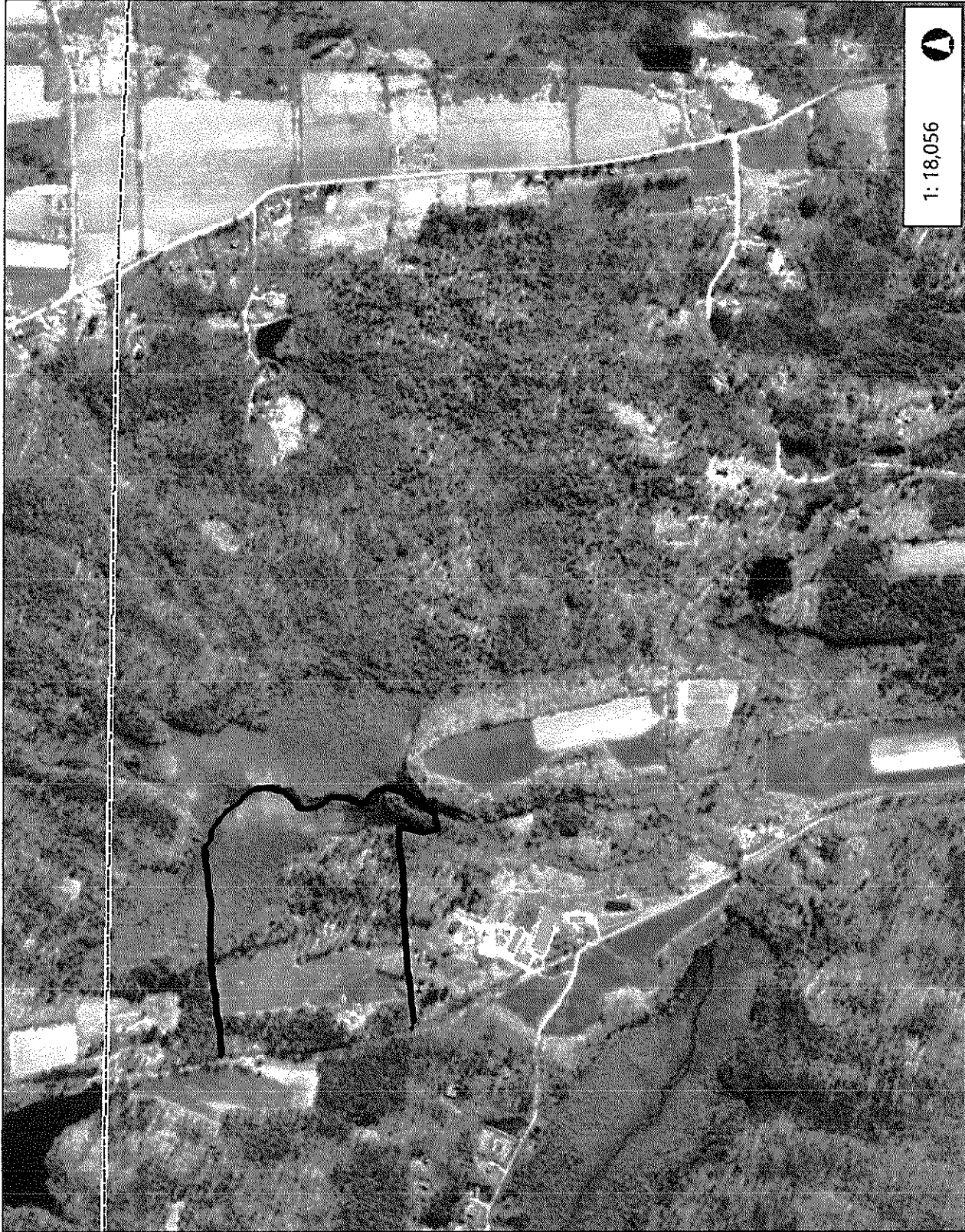

1: 18,056



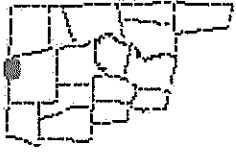

This map is a user generated static output from an Internet mapping site and is for reference only. Data layers that appear on this map may or may not be accurate, current, or otherwise reliable.
THIS MAP IS NOT TO BE USED FOR NAVIGATION

WGS_1984_Web_Mercator_Auxiliary_Sphere
© Latitude Geographics Group Ltd.



Legend

-  Town
-  Buildings 2012
-  Parcels

Notes

Enter Map Description

SOUTHBRIDGE

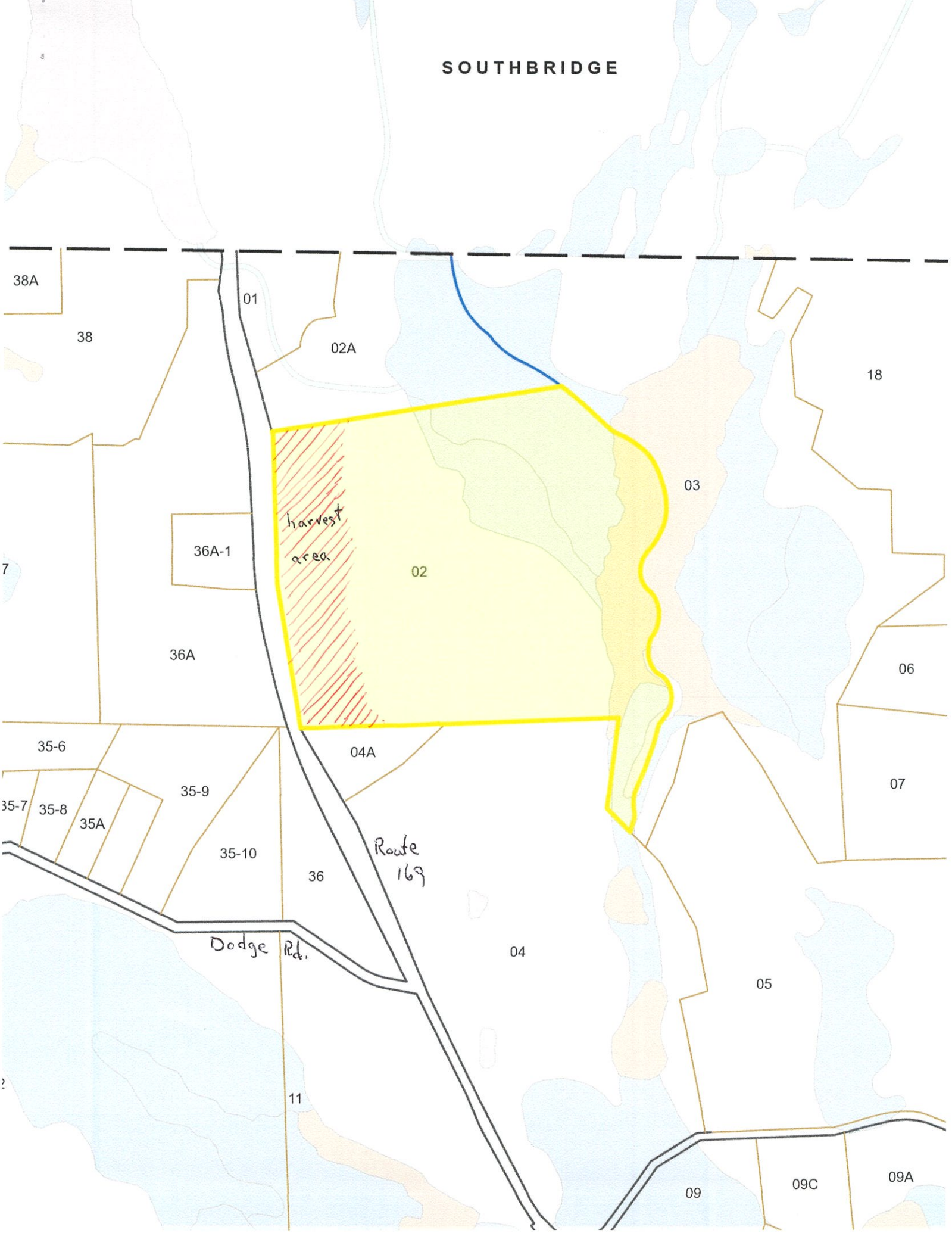



necog

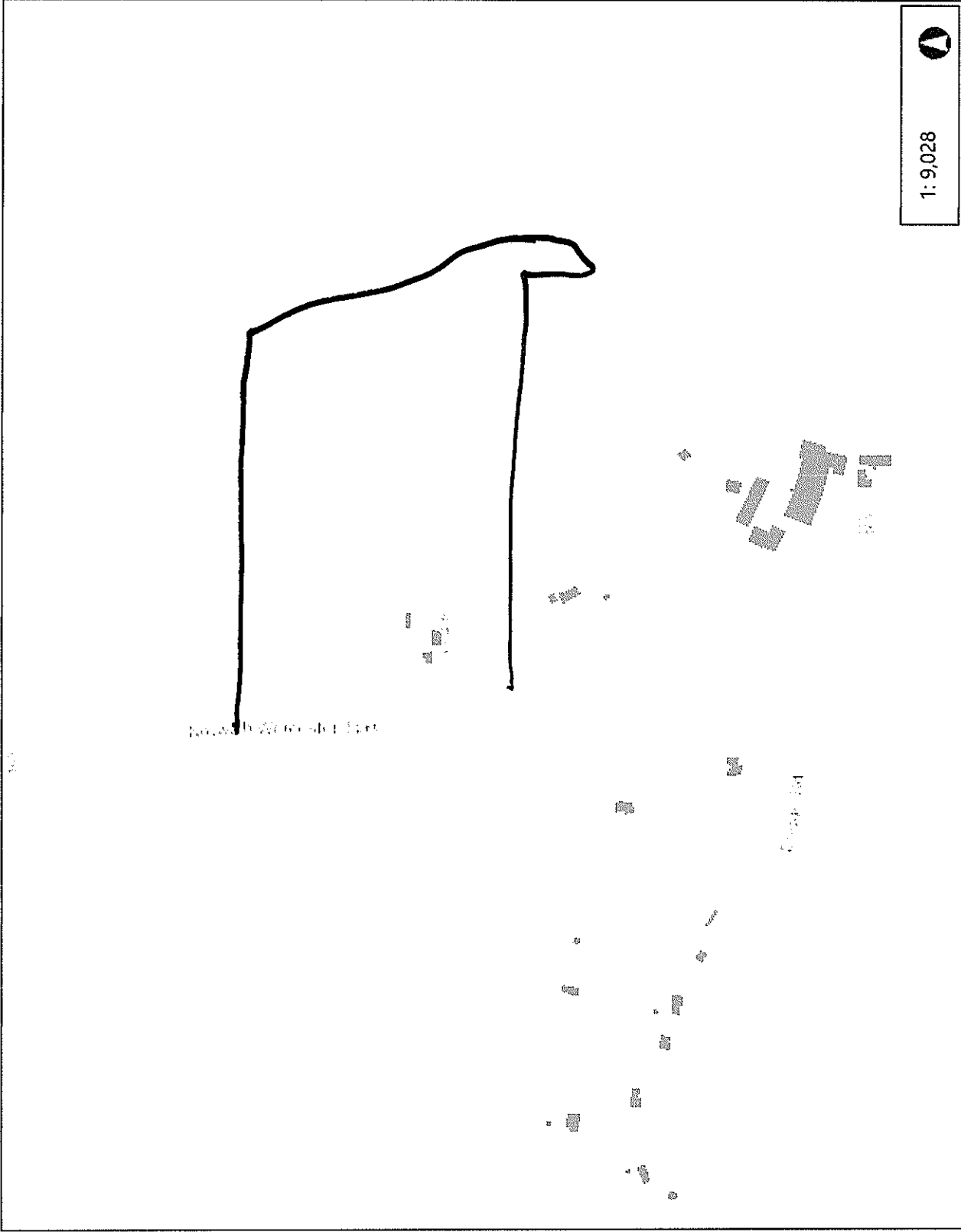

1: 9,028



0.3 Miles

0.14

0

0.3



WGS_1984_Web_Mercator_Auxiliary_Sphere
 © Latitude Geographics Group Ltd.

This map is a user generated static output from an Internet mapping site and is for reference only. Data layers that appear on this map may or may not be accurate, current, or otherwise reliable.
THIS MAP IS NOT TO BE USED FOR NAVIGATION



Legend

Town

Buildings 2012

Parcels

Wetlands

Alluvial and Floodplain Soils

Poortly Drained and Very Poortly Dre

Notes

Twiggs Property

"TIMBER HARVEST AREA MAP"

**PROPERTY OF
NOELLE TWIGGS
1669 Route 169
North Woodstock, CT
59.2 acres total
+/- 15 acre harvest**

SCALE: 1" = 400'

ROUTE 169

NORTH

LEGEND

- property boundary
- - - harvest boundary
- - - - existing driveway
- house
- - - - skid roads
- //// harvest area
- ⊗ log landing

