

WOODSTOCK INLAND WETLANDS & WATERCOURSES AGENCY

Request for Approval of Timber Harvest as Use Permitted as of Right

RECEIVED

Certain activities associated with timber harvesting are a use permitted as of right pursuant to Section 22a-40(a) of the Connecticut General Statutes and Section 4.1 of the Inland Wetlands and Watercourse Regulations for the Town of Woodstock. (For guidance see Connecticut Department of Environmental Protection's document entitled "Agriculture, Forestry and Wetlands Protection in Connecticut") This form constitutes the notification required by Section 4.4 of the Inland Wetlands and Watercourse Regulations of the Town of Woodstock for such timber harvesting. Note: If the timber harvest covers multiple properties with different owners, then a separate request for approval must be filed for each of the different property owner(s).

Property Information

(Locate property boundaries on attached USGS topographic map and copy of assessor's map - see information on maps on reverse side of this form.)

Landowner of Record: Christopher & Lauren Creemers
Mailing Address: 103 Dawson Rd
Town: Woodstock Zip: 06281
Phone: (860) 933-9123
E-mail: _____
Total acreage of Property(s): 106.5

Assessor's Ref.

Map	Block	Lot	Address
5705	12	14	103 Dawson Rd Woodstock CT 06281

Property boundaries are marked and can be viewed in the field Yes No
Have owners of all lands within 100 feet of the harvest area been notified via first-class mail prior to filing this form? Yes No

Harvest Information

This timber harvest has been prepared by a State of Connecticut certified:
(Check one): Forester OR Supervising Forest Products Harvester
Forest Practitioner Certificate #: SPF 001118
Name: Justin Sherman
Address: 24 Hemlock Dr. Woodstock Valley CT
E-mail: Sherman Forest Products@gmail.com
Phone # (Business) 860-753-7178 (Cell) _____

Harvester (if not landowner): Justin Sherman
Mailing Address: 24 Hemlock Dr
Town: Woodstock Valley CT 06282 Zip: _____
Phone: (860) 753-7178
E-mail: Sherman Forest Products@gmail.com

Estimated starting date of timber harvesting operations: 6 / 1 / 2023
Estimated completion date of harvesting operations: 6 / 1 / 2024

Total acreage of harvest area: 80

Timber harvest boundaries are marked/flagged and can be viewed in the field Yes No

Designation of trees to be harvested
Trees to be harvested have been marked with paint at eye level and at ground level Yes No
If marked, then paint marking color(s) are Blue

Amount of forest products to be harvested:
200mbft Board feet 100 Cords _____ Cubic feet _____ Tons

Timber Harvest Objective:

Removal of mature timber / salvage dead trees from gypsy moth

Timber Harvest Treatment:

Selection

Actions Being Performed on This Land

(Check all that apply and locate on attached Harvest Area map – see information below on maps.)

<p><u>Crossings / Clearing</u></p> <input checked="" type="checkbox"/> Temporary stream/drainage crossing <input checked="" type="checkbox"/> Temporary wetlands crossing <input type="checkbox"/> Removal of trees in wetlands <input type="checkbox"/> Removal of trees in upland review area	<p><u>Erosion and Sedimentation Control Measures*</u></p> <input checked="" type="checkbox"/> Installation of water bars <input type="checkbox"/> Grading <input type="checkbox"/> Seeding <input type="checkbox"/> Other (describe below)
<p><u>Log landing area:</u></p> <input checked="" type="checkbox"/> Anti-tracking pad <input type="checkbox"/> Curb cut	<p><u>Roads</u></p> <p>Are new roads, other than skid trails, to be constructed for transport of logs or other activities associated with this harvest? <input type="checkbox"/> Yes <input checked="" type="checkbox"/> No</p>

*All erosion and sediment controls must comply with the 2002 Connecticut Guidelines for Soil Erosion and Sediment Control as amended. See <http://www.ct.gov/dep/cwp/view.asp?A=2720&Q=325660> for info on viewing copy

Describe in further detail as necessary: The use of bridge mats along with slash will be implemented to minimize ground disturbance at stream and wetland crossings.

The following maps are attached to this Request For Approval Of Timber Harvest (Check all that apply)

- Copy of USGS topographic map with the property outlined
- Copy of Assessor's map with the property outlines
- Timber Harvest Area map showing outline of harvest area, skid road locations, log landing area, truck access roads, inland wetlands, watercourses and any crossings drawn to scale

The undersigned hereby swears that the information contained in this application is true, accurate and complete to the best of my (our) knowledge and belief and that the timber harvest will be conducted in accordance with the specifications outlined in this Request for Approval of Timber Harvest

Signature of Landowner: Chris Creamer

Date: 3/8/2023

Print / Type Name: Chris Creamer

Signature of Certified Forest Practitioner: Justin Sherman

Date: 3/8/2023

Print Name: Justin Sherman

Complete and Submit to: Office of the Woodstock IWWA, Woodstock Town Hall, 415 Route 169, Woodstock, CT 06281, Tel: 860-928-1388 x 328
A courtesy copy of this completed form should be sent to the Department of Environmental Protection, Division of Forestry, 79 Elm Street, Hartford, CT 06106-5127, Tel: (860)424-3630

*** For Commission Use Only ***

Chairman's Response:

Chairman's Signature:

Date:

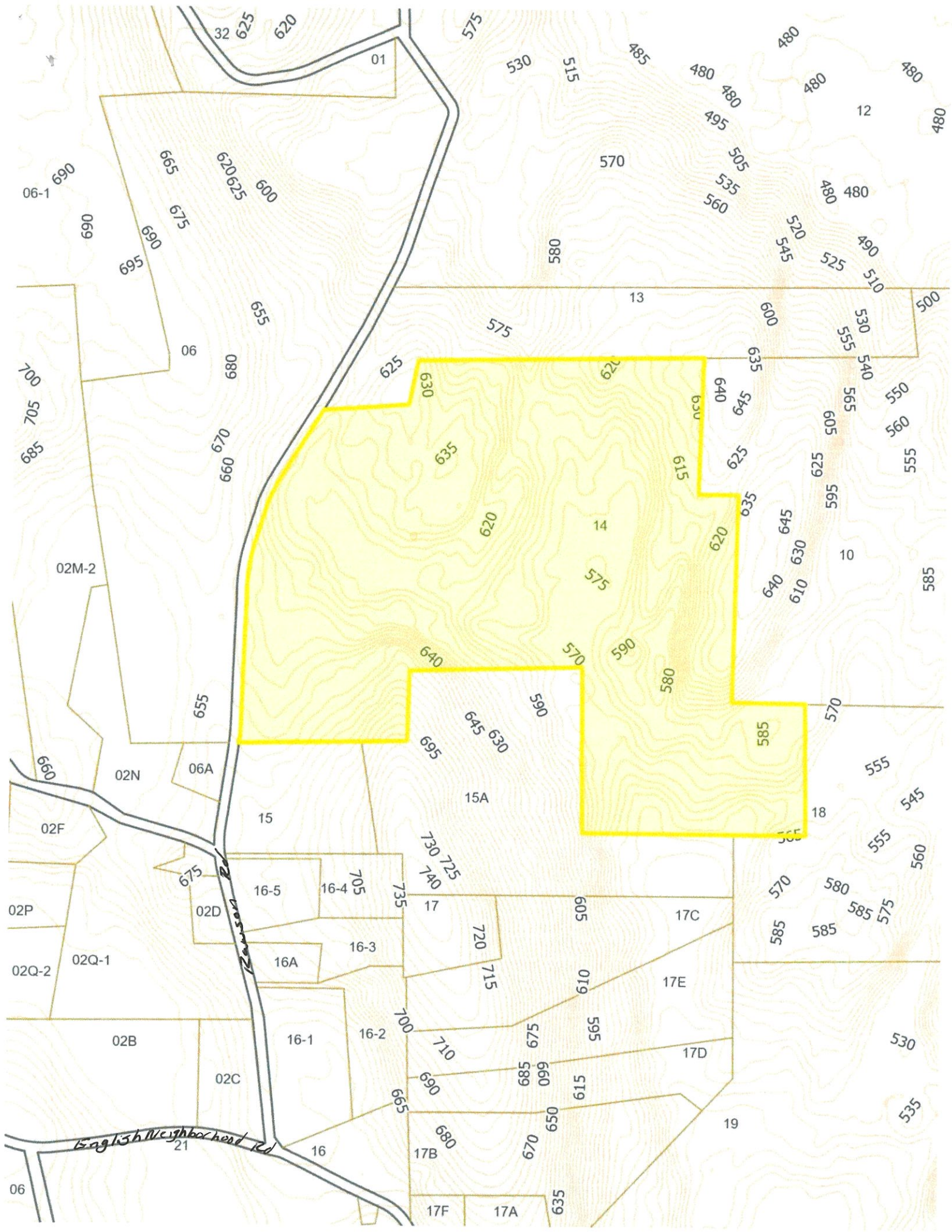

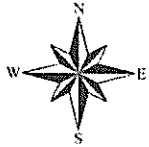

103 Rawson rd

Woodstock, CT

1 inch = 559 Feet



www.cai-tech.com

March 7, 2023



	Prime Farmland Soils
	Statewide Important Farmland Soils
	Property
	ROW

Data shown on this map is provided for planning and informational purposes only. The municipality and CAI Technologies are not responsible for any use for other purposes or misuse or misrepresentation of this map.

103 Rawson Rd Woodstock CT

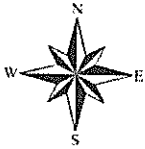

Woodstock, CT

1 inch = 385 Feet



www.cai-tech.com

March 6, 2023

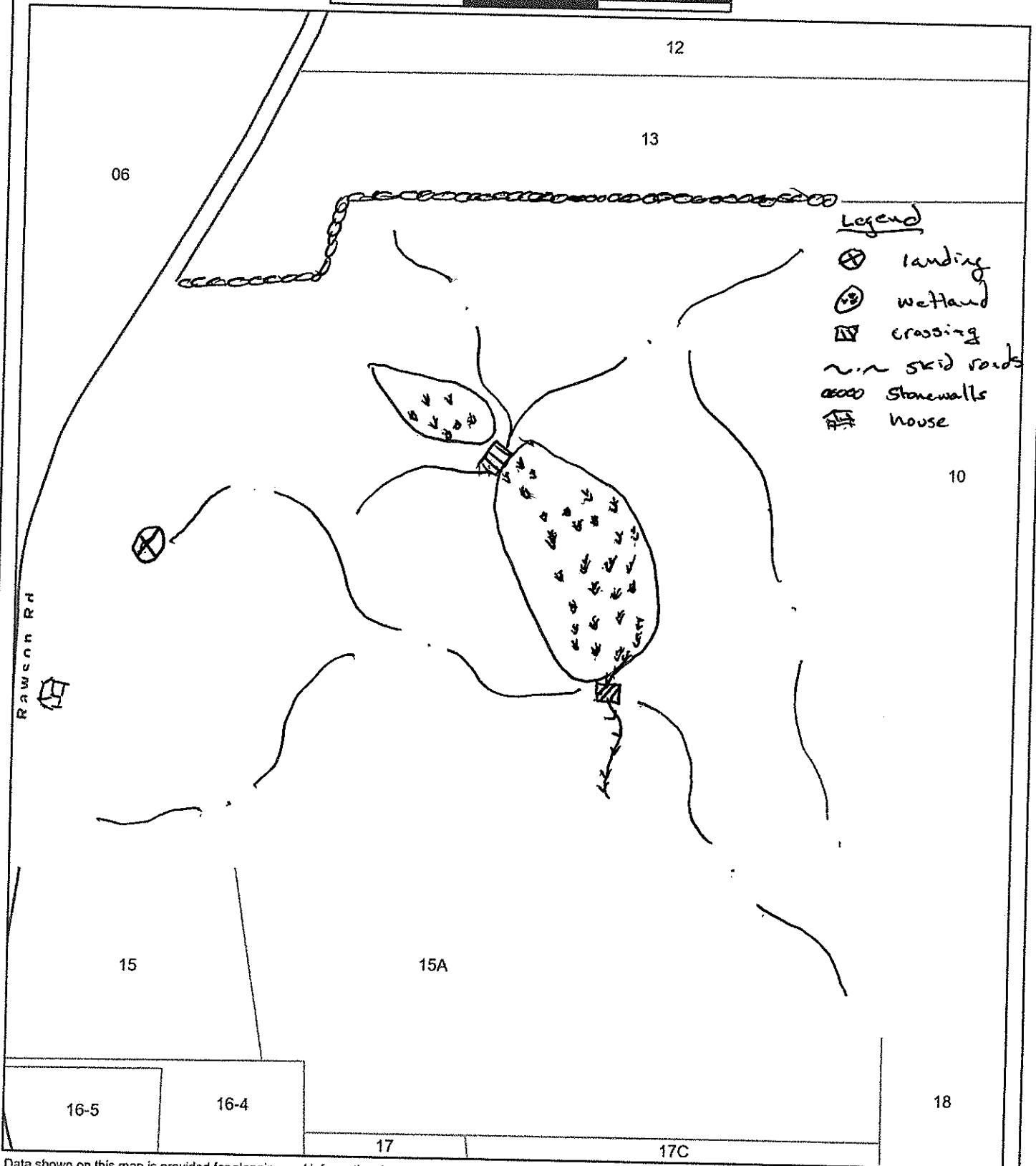

- Legend
- ⊗ landing
 - ⊗ wetland
 - ▧ crossing
 - ~ skid roads
 - o-o-o-o stonewalls
 - 🏠 house

Data shown on this map is provided for planning and informational purposes only. The municipality and CAI Technologies are not responsible for any use for other purposes or misuse or misrepresentation of this map.