

MAR 21 2023

WOODSTOCK INLAND WETLANDS & WATERCOURSES AGENCY

Request for Approval of Timber Harvest as Use Permitted as of Right

TOWN OF WOODSTOCK LAND USE DEPT.

Certain activities associated with timber harvesting are a use permitted as of right pursuant to Section 22a-40(a) of the Connecticut General Statutes and Section 4.1 of the Inland Wetlands and Watercourse Regulations for the Town of Woodstock. (For guidance see Connecticut Department of Environmental Protection's document entitled "Agriculture, Forestry and Wetlands Protection in Connecticut") This form constitutes the notification required by Section 4.4 of the Inland Wetlands and Watercourse Regulations of the Town of Woodstock for such timber harvesting. Note: If the timber harvest covers multiple properties with different owners, then a separate request for approval must be filed for each of the different property owner(s).

Property Information

(Locate property boundaries on attached USGS topographic map and copy of assessor's map - see information on maps on reverse side of this form.)

Landowner of Record: Sandra M. Walsh
Mailing Address: 129 Old Turnpike Rd.
Town: Woodstock, CT
Zip: 06281 Phone: (860) 930-4113
E-mail: swalshmcd@aol.com
Total acreage of Property(s): 79.78

Assessor's Ref.

Table with 4 columns: Map, Block, Lot, Address. Rows include 5124 19 16 RT 198, 5124 19 16B 129 Old Turnpike Rd, 5124 19 16A-1 Old Turnpike Rd

Property boundaries are marked and can be viewed in the field Yes [X] No []
Have owners of all lands within 100 feet of the harvest area been notified via first-class mail prior to filing this form? Yes [] No [X]

Harvest Information

This timber harvest has been prepared by a State of Connecticut certified:
(Check one): [X] Forester OR [] Supervising Forest Products Harvester
Forest Practitioner Certificate #: F000021
Name: Michael J. Bartlett
Address: Hull Forest Products, Inc. 101 Hampton Rd., Pomfret Center, CT 06259
E-mail: bartlett@hullforest.com
Phone # (Business) 860-974-0127 ext 130 (Cell) 860-377-0117

Harvester (if not landowner): Hull Forest Products, Inc
Mailing Address: 101 Hampton Rd.
Town: Pomfret Center, CT Zip: 06259
Phone: (860) 974-0127
E-mail: bartlett@hullforest.com

Estimated starting date of timber harvesting operations: 3 / 20 / 23
Estimated completion date of harvesting operations: 5 / 1 / 23

Total acreage of harvest area: 73

Timber harvest boundaries are marked/flagged and can be viewed in the field Yes [X] No []

Designation of trees to be harvested
Trees to be harvested have been marked with paint at eye level and at ground level Yes [X] No []
If marked, then paint marking color(s) are blue

Amount of forest products to be harvested:
163,000 Board feet 174 Cords Cubic feet Tons

Timber Harvest Objective: Improve health and productivity, improve wildlife habitat
Timber Harvest Treatment: Thinning, with two patch clearcuts for wildlife habitat

Actions Being Performed on This Land

(Check all that apply and locate on attached Harvest Area map – see information below on maps.)

<u>Crossings / Clearing</u> <input type="checkbox"/> Temporary stream/drainage crossing <input checked="" type="checkbox"/> Temporary wetlands crossing <input type="checkbox"/> Removal of trees in wetlands <input checked="" type="checkbox"/> Removal of trees in upland review area	<u>Erosion and Sedimentation Control Measures*</u> <input checked="" type="checkbox"/> Installation of water bars <input checked="" type="checkbox"/> Grading <input checked="" type="checkbox"/> Seeding <input type="checkbox"/> Other (describe below)
<u>Log landing area:</u> <input checked="" type="checkbox"/> Anti-tracking pad <input type="checkbox"/> Curb cut	<u>Roads</u> Are new roads, other than skid trails, to be constructed for transport of logs or other activities associated with this harvest? <input type="checkbox"/> Yes <input checked="" type="checkbox"/> No

* All erosion and sediment controls must comply with the 2002 Connecticut Guidelines for Soil Erosion and Sediment Control as amended. See <http://www.ct.gov/dep/cwp/view.asp?A=2720&Q=325660> for info on viewing copy

Describe in further detail as necessary: The proposed harvest is being done in accordance with the NRCS forest management plan for the property. Portable timber mats will be used to support equipment travel over wetland crossings.

- The following maps are attached to this Request For Approval Of Timber Harvest (Check all that apply)
- Copy of USGS topographic map with the property outlined
 - Copy of Assessor's map with the property outlines
 - Timber Harvest Area map showing outline of harvest area, skid road locations, log landing area, truck access roads, inland wetlands, watercourses and any crossings drawn to scale

The undersigned hereby swears that the information contained in this application is true, accurate and complete to the best of my (our) knowledge and belief and that the timber harvest will be conducted in accordance with the specifications outlined in this Request for Approval of Timber Harvest

Signature of Landowner: Sandra M. Walsh Date: 3/18/23
 Print / Type Name: Sandra M. Walsh
 Signature of Certified Forest Practitioner: Michael J. Bartlett Date: 3/13/23
 Print Name: Michael J. Bartlett

Complete and Submit to: Office of the Woodstock IWWA, Woodstock Town Hall, 415 Route 169, Woodstock, CT 06281, Tel: 860-928-1388 x 328
 A courtesy copy of this completed form should be sent to the Department of Environmental Protection, Division of Forestry, 79 Elm Street, Hartford, CT 06106-5127, Tel: (860)424-3630

*** For Commission Use Only ***	
Chairman's Response:	
Chairman's Signature:	Date:

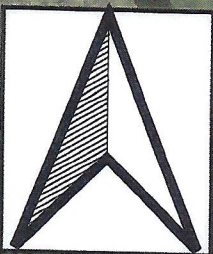
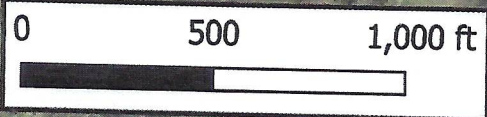

Sandra Walsh
 129 Old Turnpike Road
 Woodstock, CT 06281

House & Yard: 6.60 Acres
 ST-1 Stand 1: 38.25 Acres
 ST-2 Stand 2: 17.20 Acres
 ST-3 Stand 3: 17.73 Acres

Total: 79.78 Acres

- ### Legend
- iron pin
 - stonewall_shp
 - * wire fence
 - property boundary
 - parcel boundary
 - - - stand boundary
 - ◆ Wetland Crossing
 - brook
 - ★ wetland
 - ◆ Landing
 - woods road
 - trail
 - Patch cut
 - - - new trail

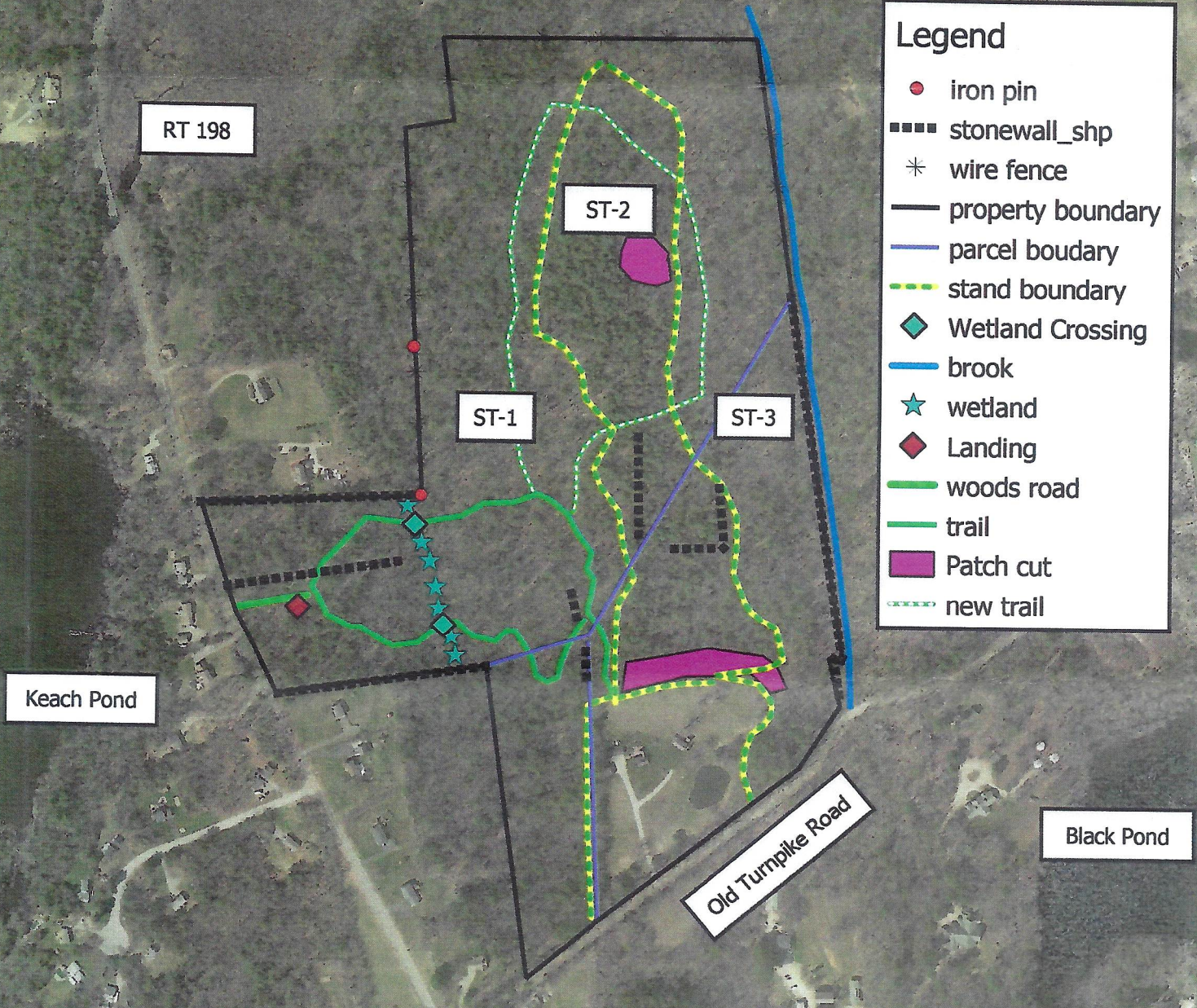

Keach Pond

Black Pond

Prepared by
 Michael J. Bartlett, CTCF#21
 Hull Forest Products, Inc. 2023