

WOODSTOCK INLAND WETLANDS & WATERCOURSES AGENCY
Request for Approval of Timber Harvest as Use Permitted as of Right TOWN OF WOODSTOCK
INLAND USE DEPT.

Certain activities associated with timber harvesting are a use permitted as of right pursuant to Section 22a-40(a) of the Connecticut General Statutes and Section 4.1 of the Inland Wetlands and Watercourse Regulations for the Town of Woodstock. (For guidance see Connecticut Department of Environmental Protection's document entitled "Agriculture, Forestry and Wetlands Protection in Connecticut") This form constitutes the notification required by Section 4.4 of the Inland Wetlands and Watercourse Regulations of the Town of Woodstock for such timber harvesting. Note: If the timber harvest covers multiple properties with different owners, then a separate request for approval must be filed for each of the different property owner(s).

Property Information

(Locate property boundaries on attached USGS topographic map and copy of assessor's map - see information on maps on reverse side of this form.)

Landowner of Record: JR Woodlot, LLC att: Jane Richardson
Mailing Address: 70 Berkeley St.
Town: Nashua, NH Zip: 03064
Phone: (603) 320-5565 594-9303 cell 603 897-5362
E-mail: janeh4k@comcast.net jane nh 4k @ comcast.net

Total acreage of Property(s): 111.25

Assessor's Ref.

Map	Block	Lot	Address
6387	41	02	Barlow Cemetery Rd.

Property boundaries are marked and can be viewed in the field Yes No
Have owners of all lands within 100 feet of the harvest area been notified via first-class mail prior to filing this form? Yes No

Harvest Information

This timber harvest has been prepared by a State of Connecticut certified:
 (Check one): Forester OR Supervising Forest Products Harvester
 Forest Practitioner Certificate #: F00021
 Name: Michael Bartlett Hull Forest Products, Inc.
 Address: 101 Hampton Rd., Pomfret Center, CT 06259
 E-mail: bartlett@hullforest.com
 Phone # (Business) 860-974-0127 (Cell) 860-377-0117

Harvester (if not landowner): Hull Forest Products, Inc.
Mailing Address: 101 Hampton Rd.,
Town: Pomfret Center, CT Zip: 06259
Phone: (860) 974-0127
E-mail: bartlett@hullforest.com

Estimated starting date of timber harvesting operations: 5 / 10 / 2024

Estimated completion date of harvesting operations: 8 / 10 / 2024

Total acreage of harvest area: 100

Timber harvest boundaries are marked/flagged and can be viewed in the field Yes No

Designation of trees to be harvested

Trees to be harvested have been marked with paint at eye level and at ground level Yes No

If marked, then paint marking color(s) are blue

Amount of forest products to be harvested:

552,000 Board feet 238 Cords Cubic feet Tons

Timber Harvest Objective:	Thin to improve spacing of residual trees to improve health and rate of growth. Establish desirable regeneration.
Timber Harvest Treatment:	Selection/group selection

Actions Being Performed on This Land

(Check all that apply and locate on attached Harvest Area map – see information below on maps.)

<p align="center"><u>Crossings / Clearing</u></p> <input checked="" type="checkbox"/> Temporary stream/drainage crossing <input checked="" type="checkbox"/> Temporary wetlands crossing <input checked="" type="checkbox"/> Removal of trees in wetlands <input checked="" type="checkbox"/> Removal of trees in upland review area	<p align="center"><u>Erosion and Sedimentation Control Measures*</u></p> <input checked="" type="checkbox"/> Installation of water bars <input checked="" type="checkbox"/> Grading <input checked="" type="checkbox"/> Seeding <input type="checkbox"/> Other (describe below)
<p align="center"><u>Log landing area:</u></p> <input checked="" type="checkbox"/> Anti-tracking pad <input type="checkbox"/> Curb cut	<p align="center"><u>Roads</u></p> Are new roads, other than skid trails, to be constructed for transport of logs or other activities associated with this harvest? <input type="checkbox"/> Yes <input checked="" type="checkbox"/> No

* All erosion and sediment controls must comply with the 2002 Connecticut Guidelines for Soil Erosion and Sediment Control as amended. See <http://www.ct.gov/dsp/cwp/view.asp?A=2720&Q=325660> for info on viewing copy

Describe in further detail as necessary: CT DEEP Forestry Best management practices will be followed.

Temporary wooded mats will be used on the wetland and stream crossings. Approaches to the crossings will be mulched immediately following end of use. The property has been managed by Hull Forest Products since 1980. Buffers will be maintained around vernal pools and the Still River. There is an existing culvert on the existing access road.

The following maps are attached to this Request For Approval Of Timber Harvest (Check all that apply)

- Copy of USGS topographic map with the property outlined
- Copy of Assessor's map with the property outlines
- Timber Harvest Area map showing outline of harvest area, skid road locations, log landing area, truck access roads, inland wetlands, watercourses and any crossings drawn to scale

The undersigned hereby swears that the information contained in this application is true, accurate and complete to the best of my (our) knowledge and belief and that the timber harvest will be conducted in accordance with the specifications outlined in this Request for Approval of Timber Harvest

Signature of Landowner: Jane S. Richardson Date: 3/18/24

Print / Type Name: Jane S. Richardson (JR Woodlot LLC)

Signature of Certified Forest Practitioner: Michael F. Bartlett Date: 3/14/24

Print Name: Michael F. Bartlett

Complete and Submit to: Office of the Woodstock TFWA, Woodstock Town Hall, 415 Route 169, Woodstock, CT 06281, Tel: 860-928-1388 x 328
 A courtesy copy of this completed form should be sent to the Department of Environmental Protection, Division of Forestry, 79 Elm Street, Hartford, CT 06106-5127, Tel: (860)424-3630

*** For Commission Use Only ***

Chairman's Response:	
Chairman's Signature:	Date:

Locus Map

Property of JR Woodlot LLC
Barlow Cemetary Road
114.03 acres

This map is not a boundary survey, but is intended for Forest Management purposes only.
Prepared By: Hull Forest Products Inc., using assessors maps and field reconnaissance.
August, 2022

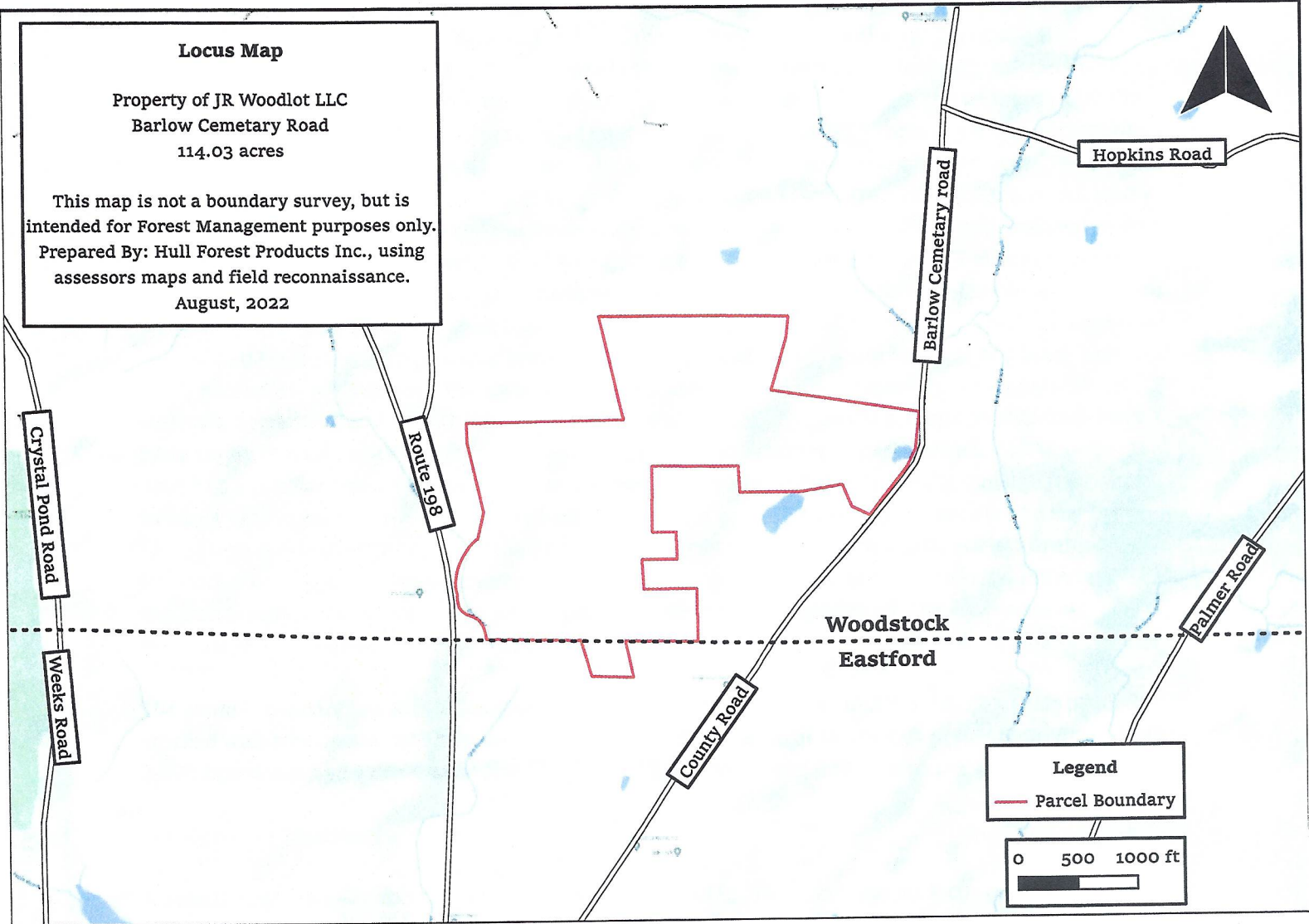

Timber Harvest Map

Property of JR Woodlot LLC
 Barlow Cemetary Road
 114.03 acres

This map is not a boundary survey, but is intended for Forest Management purposes only. Prepared By: Hull Forest Products Inc., using assessors maps and field reconnaissance. February, 2024



Barlow Cemetary road

Route 198

Still River

Stand Delineation
 ST1 17.03 acres
 ST2 27.00 acres
 ST3 25.00 acres
 ST4 35.00 acres
 ST5 10.00 acres

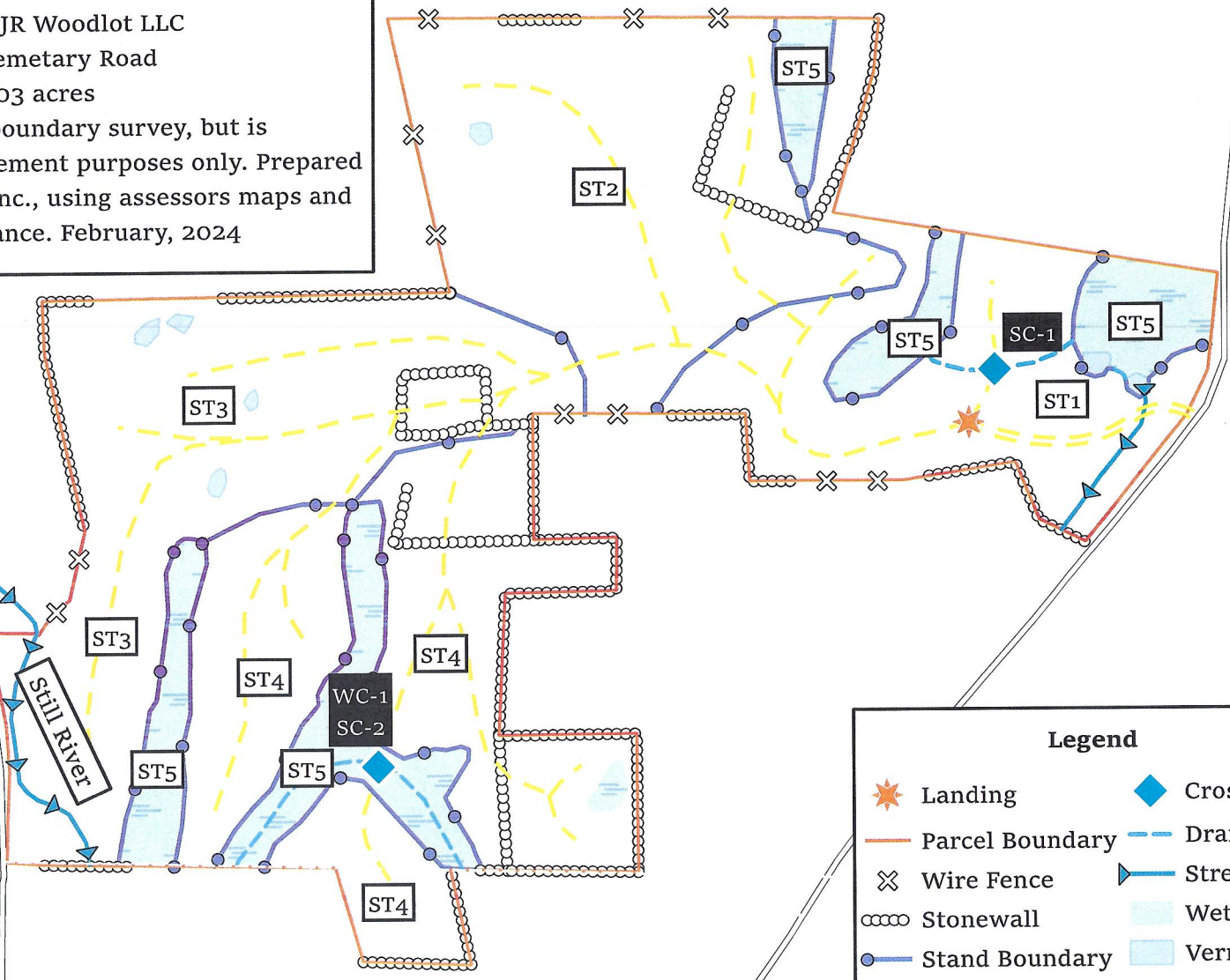

Legend

Landing	Crossings
Parcel Boundary	Drainage
Wire Fence	Stream
Stonewall	Wetland
Stand Boundary	Vernal Pool
Truck Road	Town Road
Skid Trails	

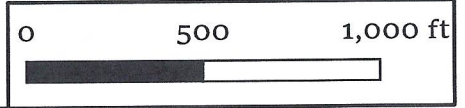

Timber Harvest Map

Property of JR Woodlot LLC
Barlow Cemetary Road
114.03 acres

This map is not a boundary survey, but is intended for Forest Management purposes only. Prepared By: Hull Forest Products Inc., using assessors maps and field reconnaissance. February, 2024

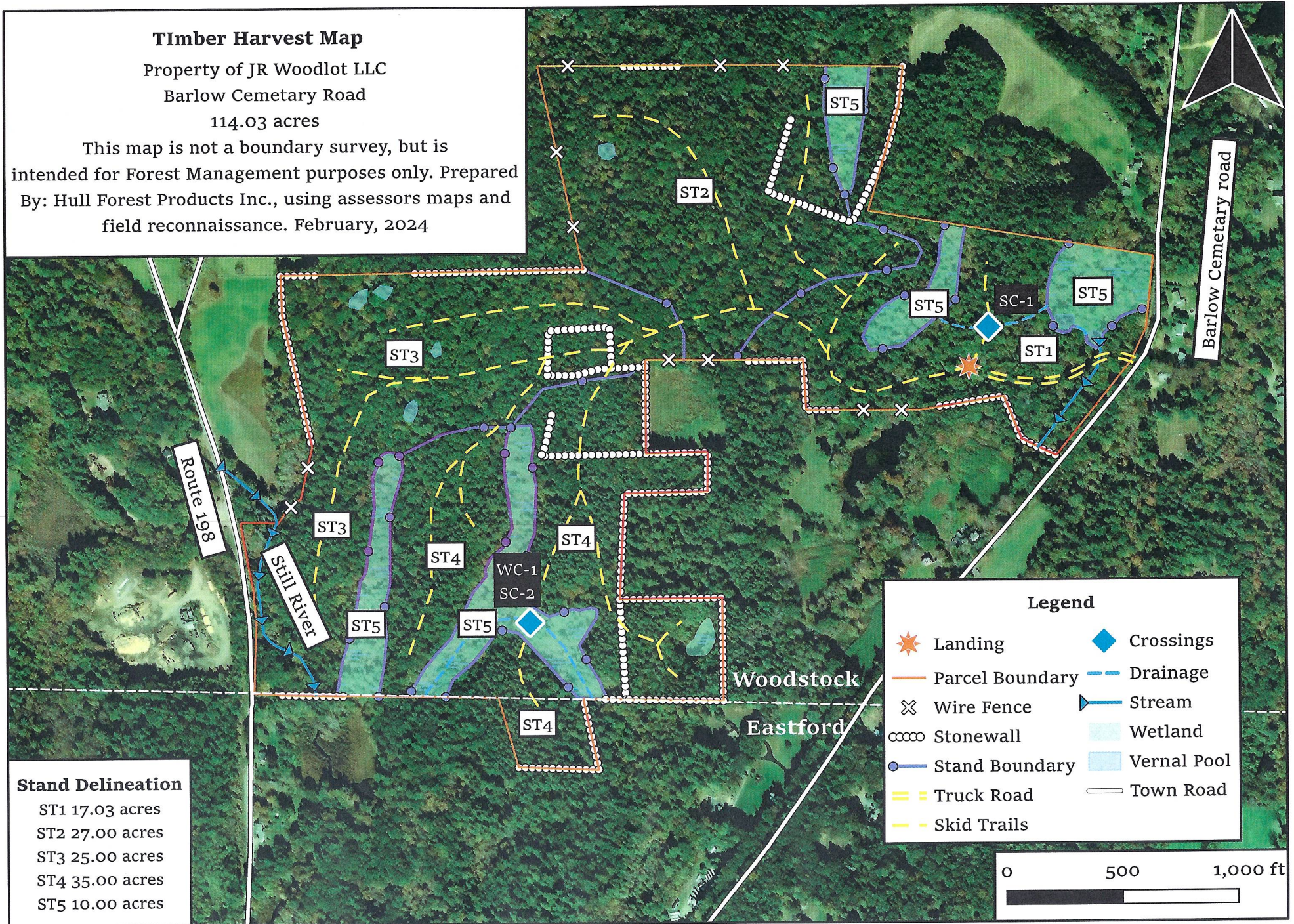

Stand Delineation

- ST1 17.03 acres
- ST2 27.00 acres
- ST3 25.00 acres
- ST4 35.00 acres
- ST5 10.00 acres

Legend

- Landing
- Crossings
- Parcel Boundary
- Drainage
- Wire Fence
- Stream
- Stonewall
- Wetland
- Stand Boundary
- Vernal Pool
- Truck Road
- Town Road
- Skid Trails

