

IWWA# 05-24-19

RECEIVED

MAY 06 2024

WOODSTOCK INLAND WETLANDS & WATERCOURSES AGENCY

Request for Approval of Timber Harvest as Use Permitted as of Right

TOWN OF WOODSTOCK
LAND USE DEPT.

Certain activities associated with timber harvesting are a use permitted as of right pursuant to Section 22a-40(a) of the Connecticut General Statutes and Section 4.1 of the Inland Wetlands and Watercourse Regulations for the Town of Woodstock. (For guidance see Connecticut Department of Environmental Protection's document entitled "Agriculture, Forestry and Wetlands Protection in Connecticut") This form constitutes the notification required by Section 4.4 of the Inland Wetlands and Watercourse Regulations of the Town of Woodstock for such timber harvesting. Note: If the timber harvest covers multiple properties with different owners, then a separate request for approval must be filed for each of the different property owner(s).

Property Information

(Locate property boundaries on attached USGS topographic map and copy of assessor's map – see information on maps on reverse side of this form.)

Landowner of Record: Annette Martel
Mailing Address: 190 old turn pike road
Town: woodstock, CT Zip: 06281
Phone: (860) 450-9337
E-mail: N/A
Total acreage of Property(s): 25.60

Assessor's Ref.

Map	Block	Lot	Address
7272	35	01	Camp Rd

Property boundaries are marked and can be viewed in the field Yes No
Have owners of all lands within 100 feet of the harvest area been notified via first-class mail prior to filing this form? Yes No

Harvest Information

This timber harvest has been prepared by a State of Connecticut certified:

(Check one): Forester OR Supervising Forest Products Harvester

Forest Practitioner Certificate #: 001345
Name: Christopher Lemery c/o Hull Forest Products, Inc.
Address: 101 Hampton Road Pomfret Center, CT 06259
E-mail: lemery@hullforest.com
Phone # (Business) 860-974-0127 Ext. 131 (Cell) 860-576-5875

Harvester (if not landowner): Hull Forest Products
Mailing Address: 101 Hampton Rd
Town: Pomfret Center, CT Zip: 06259
Phone: (860) 974-0127
E-mail: _____

Estimated starting date of timber harvesting operations: 08 / 01 / 2024

Estimated completion date of harvesting operations: 08 / 15 / 2024

Total acreage of harvest area: +/-10.55 ac

Timber harvest boundaries are marked/flagged and can be viewed in the field Yes No

Designation of trees to be harvested

Trees to be harvested have been marked with paint at eye level and at ground level Yes No

If marked, then paint marking color(s) are Blue

Amount of forest products to be harvested:

43,000 Board feet +/- 20 Cords _____ Cubic feet _____ Tons

Timber Harvest Objective: Harvest unhealthy, diseased, declining, and poorly formed species. Release sunlight to better formed species and advanced regeneration. Promote new regen in lacking areas
Timber Harvest Treatment: Selection Harvest

Actions Being Performed on This Land

(Check all that apply and locate on attached Harvest Area map – see information below on maps.)

<p align="center"><u>Crossings / Clearing</u></p> <input checked="" type="checkbox"/> Temporary stream/drainage crossing <input type="checkbox"/> Temporary wetlands crossing <input type="checkbox"/> Removal of trees in wetlands <input checked="" type="checkbox"/> Removal of trees in upland review area	<p align="center"><u>Erosion and Sedimentation Control Measures*</u></p> <input type="checkbox"/> Installation of water bars <input type="checkbox"/> Grading <input checked="" type="checkbox"/> Seeding <input type="checkbox"/> Other (describe below)
<p align="center"><u>Log landing area:</u></p> <input checked="" type="checkbox"/> Anti-tracking pad <input type="checkbox"/> Curb cut	<p align="center"><u>Roads</u></p> Are new roads, other than skid trails, to be constructed for transport of logs or other activities associated with this harvest? <input type="checkbox"/> Yes <input checked="" type="checkbox"/> No

* All erosion and sediment controls must comply with the 2002 Connecticut Guidelines for Soil Erosion and Sediment Control as amended. See <http://www.ct.gov/dep/cwp/view.asp?A=2720&Q=325660> for info on viewing copy

Describe in further detail as necessary: There will be no wetland crossings but a single watercourse crossing will be used, there will be trees removed in the upland review area. old skid trails will be used along side new trails where necessary. water bars, seed, and/or hay will be used post harvest in areas prone to erosion and soil disturbance. All Best Management practices regarding timber harvesting as adopted by the CT DEEP will be strictly adhered to.

The following maps are attached to this Request For Approval Of Timber Harvest (Check all that apply)

- Copy of USGS topographic map with the property outlined
- Copy of Assessor's map with the property outlines
- Timber Harvest Area map showing outline of harvest area, skid road locations, log landing area, truck access roads, inland wetlands, watercourses and any crossings drawn to scale

The undersigned hereby swears that the information contained in this application is true, accurate and complete to the best of my (our) knowledge and belief and that the timber harvest will be conducted in accordance with the specifications outlined in this Request for Approval of Timber Harvest

Signature of Landowner: Annette Martel Date: 5/6/24

Print / Type Name: Annette Martel

Signature of Certified Forest Practitioner: Christopher Lemery Date: 5/6/24

Print Name: Christopher Lemery

Complete and Submit to: Office of the Woodstock IWWA, Woodstock Town Hall, 415 Route 169, Woodstock, CT 06281, Tel: 860-928-1388 x 328
 A courtesy copy of this completed form should be sent to the Department of Environmental Protection, Division of Forestry, 79 Elm Street, Hartford, CT 06106-5127, Tel: (860)424-3630

*** For Commission Use Only ***	
Chairman's Response:	
Chairman's Signature:	Date:

Locus Map



Shamb Hill

CHILD RD

197

198

Black Pond

CAMP RD

BLACK POND RD

OLD TURNPIKE RD

Black Hall River

MARCY RD

Bungee Brook

LAKE VIEW DR

BUNGAY HILL RD

Bungay Cem

Toutant Airport

OAK DR

Lake Bungee

SOMERS TPKE

Legend

- Property Boundary
- Wetlands

Property of:
Annete Martel
Camp Road
Woodstock, CT 06282
Total Area: 25.60
Created by Christopher
Lemery
Forest Technician for
Hull Forest Products,
Inc.
March, 2024

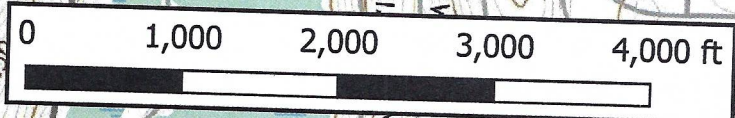

CROOKED TRL EXD

BEAVER DAM RD

HEMLOCK DR

RED CEDAR RD

PINE GROV

LYON RD

595 INDI

VALLEY V

Miscox Pond

NG RD

dfor

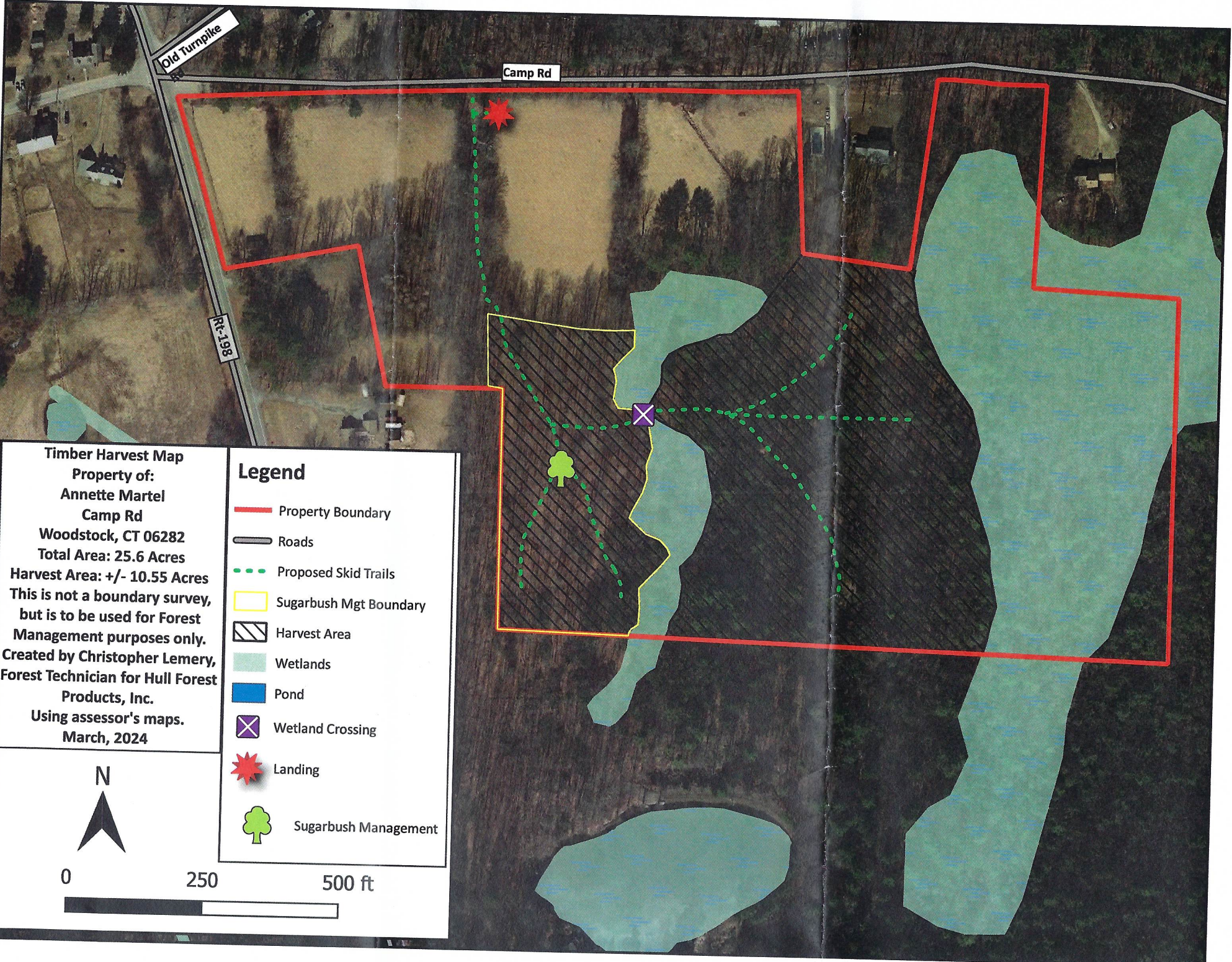

Timber Harvest Map
 Property of:
Annette Martel
 Camp Rd
 Woodstock, CT 06282
 Total Area: 25.6 Acres
 Harvest Area: +/- 10.55 Acres
 This is not a boundary survey,
 but is to be used for Forest
 Management purposes only.
 Created by Christopher Lemery,
 Forest Technician for Hull Forest
 Products, Inc.
 Using assessor's maps.
 March, 2024

- Legend**
- Property Boundary
 - Roads
 - - - Proposed Skid Trails
 - Sugarbush Mgt Boundary
 - Harvest Area
 - Wetlands
 - Pond
 - Wetland Crossing
 - Landing
 - Sugarbush Management

