

NOV 30 2023

WOODSTOCK INLAND WETLANDS & WATERCOURSES AGENCY

Request for Approval of Timber Harvest as Use Permitted as of Right

TOWN OF WOODSTOCK LAND USE DEPT.

Certain activities associated with timber harvesting are a use permitted as of right pursuant to Section 22a-40(a) of the Connecticut General Statutes and Section 4.1 of the Inland Wetlands and Watercourse Regulations for the Town of Woodstock. (For guidance see Connecticut Department of Environmental Protection's document entitled "Agriculture, Forestry and Wetlands Protection in Connecticut") This form constitutes the notification required by Section 4.4 of the Inland Wetlands and Watercourse Regulations of the Town of Woodstock for such timber harvesting. Note: If the timber harvest covers multiple properties with different owners, then a separate request for approval must be filed for each of the different property owner(s).

Property Information

(Locate property boundaries on attached USGS topographic map and copy of assessor's map - see information on maps on reverse side of this form.)

Landowner of Record: Jason and Michele Woz
Mailing Address: PO Box 223
Town: Woodstock, CT
Phone: (860) 595-8939
E-mail: michele@northeastflooringandkitchens.com
Total acreage of Property(s): 135.78

Assessor's Ref.

Table with 4 columns: Map, Block, Lot, Address. Row 1: 5130, 30, 5, 978 Route 169

Property boundaries are marked and can be viewed in the field Yes [] No [x]
Have owners of all lands within 100 feet of the harvest area been notified via first-class mail prior to filing this form? Yes [] No [x]
Landowners contacted adjacent owners to notify them of what was to be done, but not via the mail

Harvest Information

This timber harvest has been prepared by a State of Connecticut certified:
(Check one): [x] Forester OR [] Supervising Forest Products Harvester
Forest Practitioner Certificate #: F-720
Name: Eric Hansen
Address: 6 Way Rd. Middlefield, CT 06455
E-mail: eric@feforesters.com
Phone # (Business) 860.349.7007 (Cell)

Harvester (if not landowner): Undetermined
Mailing Address:
Town:
Phone: ()
E-mail:

Estimated starting date of timber harvesting operations: 2 / 1 / 2024

Estimated completion date of harvesting operations: 4 / 15 / 2024

Total acreage of harvest area: 20

Timber harvest boundaries are marked/flagged and can be viewed in the field To be marked Yes [x] No []

Designation of trees to be harvested
Trees to be harvested have been marked with paint at eye level and at ground level Yes [] No [x]
If marked, then paint marking color(s) are Retained trees to be marked in orange

Amount of forest products to be harvested:
30,000 Board feet 20 Cords Cubic feet Tons

RECEIVED

NOV 30 2023

TOWN OF WOODSTOCK
LAND USE DEPT.

Timber Harvest Objective:
 Reset succession to create young forest habitat; prepare area to be treated for invasive plant plants

Timber Harvest Treatment:
 Clearcut with reserves

Actions Being Performed on This Land

(Check all that apply and locate on attached Harvest Area map – see information below on maps.)

<u>Crossings / Clearing</u> <input type="checkbox"/> Temporary stream/drainage crossing <input type="checkbox"/> Temporary wetlands crossing <input type="checkbox"/> Removal of trees in wetlands <input checked="" type="checkbox"/> Removal of trees in upland review area	<u>Erosion and Sedimentation Control Measures*</u> <input type="checkbox"/> Installation of water bars <input type="checkbox"/> Grading <input type="checkbox"/> Seeding <input type="checkbox"/> Other (describe below)
<u>Log landing area:</u> <input type="checkbox"/> Anti-tracking pad <input type="checkbox"/> Curb cut	<u>Roads</u> Are new roads, other than skid trails, to be constructed for transport of logs or other activities associated with this harvest? <input type="checkbox"/> Yes <input checked="" type="checkbox"/> No

* All erosion and sediment controls must comply with the 2002 Connecticut Guidelines for Soil Erosion and Sediment Control as amended. See <http://www.ct.gov/dep/cwp/view.asp?A=2720&O=325660> for info on viewing copy

Describe in further detail as necessary: This stand is overrun with invasive plants and many of the trees have died as a result of infestation by emerald ash borer. We are attempting to create a young forest of diverse native species that will be more ecologically sound than the current conditions.

The following maps are attached to this Request For Approval Of Timber Harvest (Check all that apply)

- Copy of USGS topographic map with the property outlined
- Copy of Assessor's map with the property outlines
- Timber Harvest Area map showing outline of harvest area, skid road locations, log landing area, truck access roads, inland wetlands, watercourses and any crossings drawn to scale

The undersigned hereby swears that the information contained in this application is true, accurate and complete to the best of my (our) knowledge and belief and that the timber harvest will be conducted in accordance with the specifications outlined in this Request for Approval of Timber Harvest

Signature of Landowner: [Signature] Date: 11/28/23

Print / Type Name: Jason and Michele Woz

Signature of Certified Forest Practitioner: [Signature] Date: 11/28/23

Print Name: Eric Hansen

Complete and Submit to: Office of the Woodstock IWWA, Woodstock Town Hall, 415 Route 169, Woodstock, CT 06281, Tel: 860-928-1388 x 328
 A courtesy copy of this completed form should be sent to the Department of Environmental Protection, Division of Forestry, 79 Elm Street, Hartford, CT 06106-5127, Tel: (860)424-3630

*** For Commission Use Only ***

Chairman's Response:

Chairman's Signature:

Date:

Woodstock, CT

Contact

Search

Abutters

Layers

CAI AxisGIS

About Disclaimer Help Feedback

Esri HERE, Garmin | Earthstar Geographics | esri

0 100 300 600ft X: -71.98198, Y: 41.97757

This is an aerial map of Woodstock, Connecticut, displaying property boundaries in orange. A large parcel in the center is highlighted with a yellow border. The map is overlaid with a grid of parcel numbers, including 01, 02, 03, 04-1 through 04-20, 05, 06, 07, 08, 09, 10, 13, 14, 14A-1 through 14A-3, 14B, 14C, 14D, 15, 16, 18A, 18B, 18C, 19, 20-1, 20-2, 20-5, 29, 35A-13 through 35A-15, 47, 48, 48B, 48C, 48D, 48D-1 through 48D-14, 49, 50, 50A, 50B, 51, 52, 54, 56, and 56-1. Two blue location pins are visible on the map, one near parcel 15 and another near parcel 05. The map interface includes a search bar, a layers panel, and navigation controls on the right side. The bottom of the map shows a scale bar (0 to 600 feet) and coordinate information (X: -71.98198, Y: 41.97757).

Woz Property
978 CT-169
Woodstock, CT
152 Acres
Property Overview Map

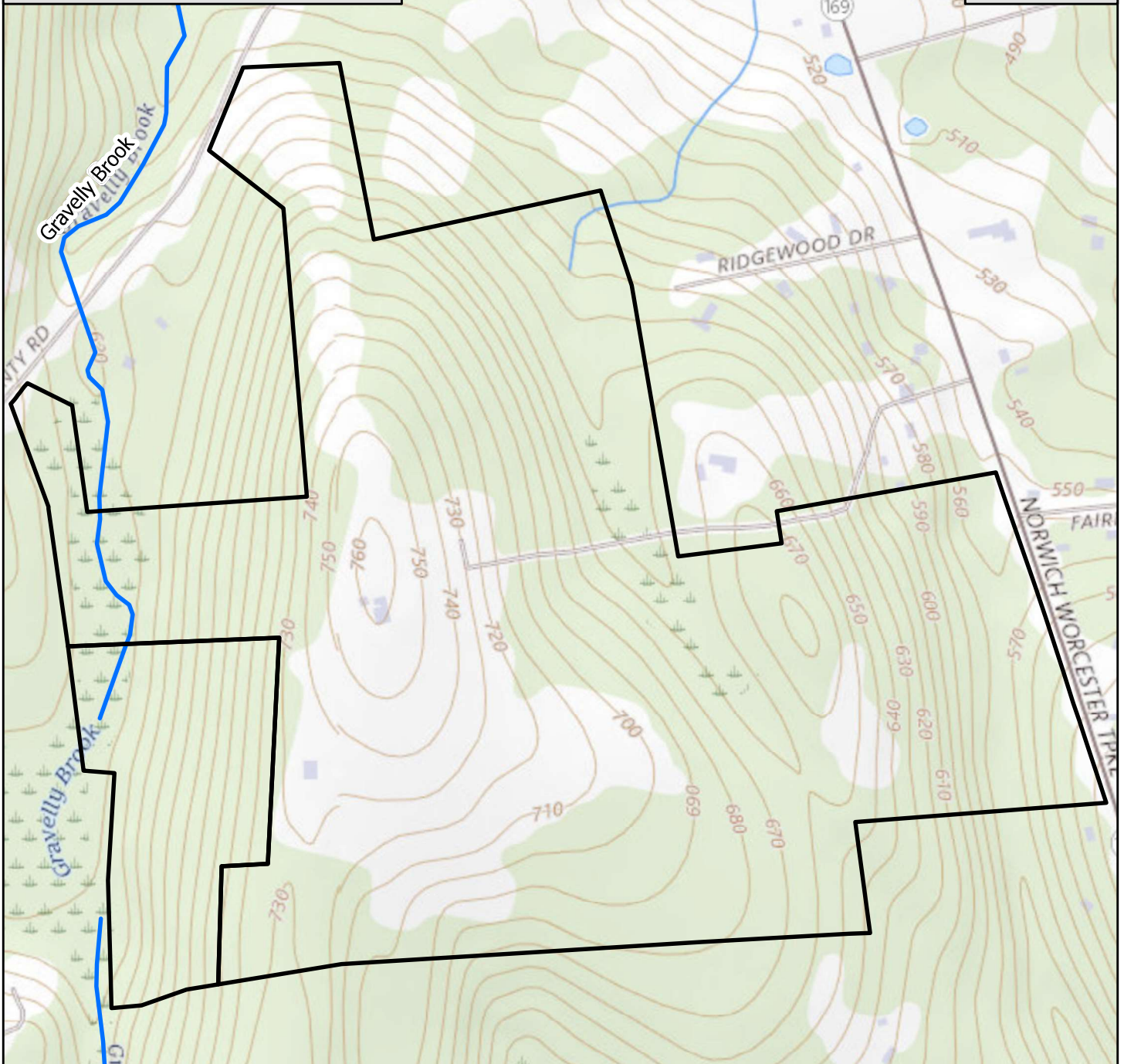
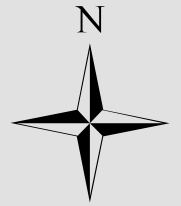

Legend
□ Boundary

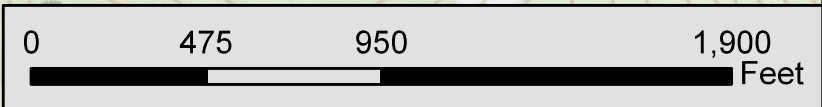





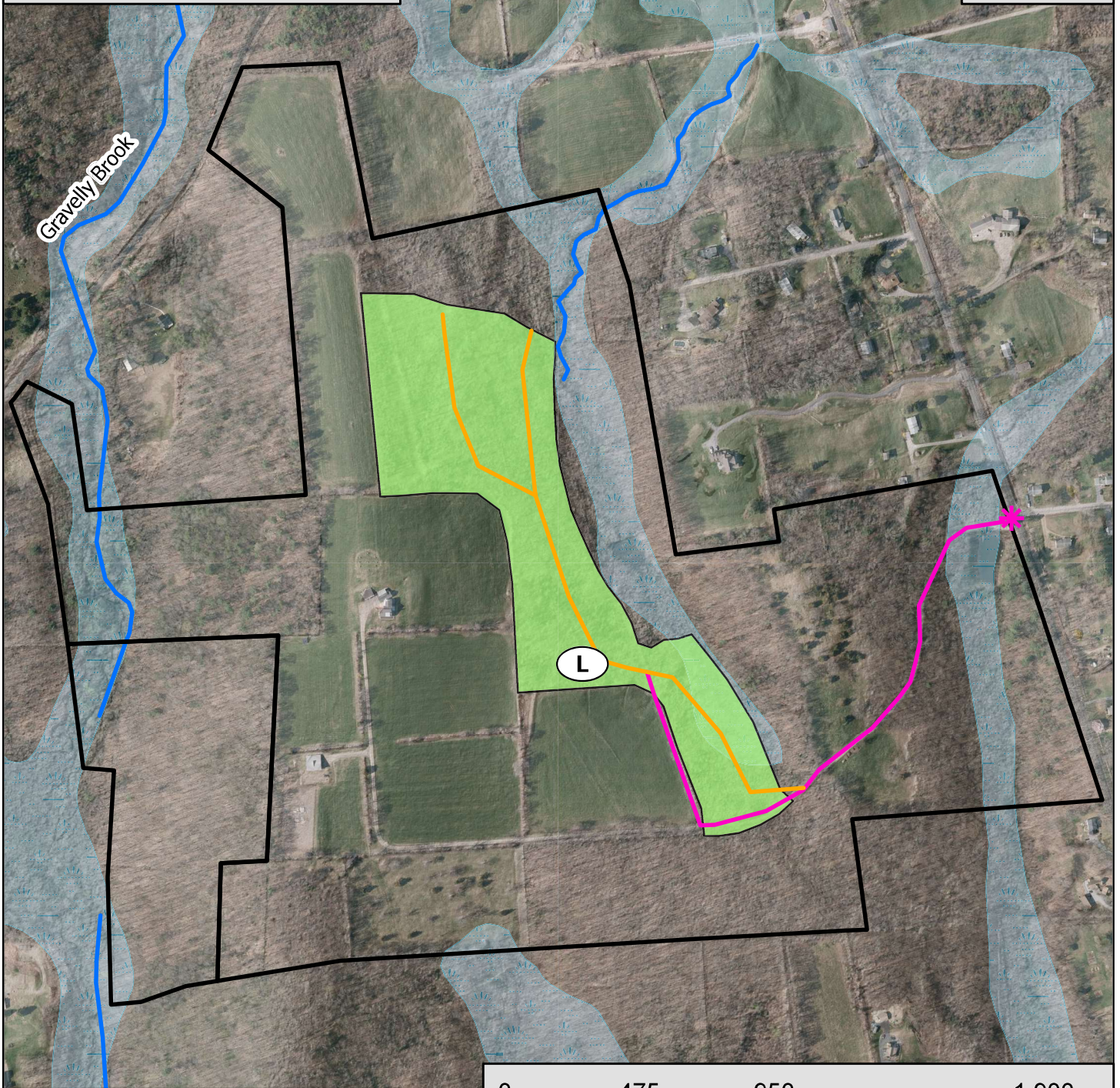



Map Created 11-27-23
Jake Stever, Ferrucci & Walicki LLC
Not a survey; for planning purposes only
Sources: CTECO, CTDEEP, Woodstock Assessor

Woz Property
978 CT-169
Woodstock, CT
152 Acres
Harvest Area Map



Legend

-  Boundaries
-  Wetland Soils
-  Watercourse
-  Harvest Area
-  Landings
-  Point of Access
-  Access Road
-  Skid Road

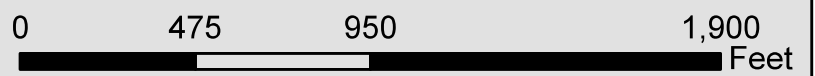

Map Created 11-27-23
Jake Stever, Ferrucci & Walicki LLC
Not a survey; for planning purposes only
Sources: CTECO, CTDEEP, Woodstock Assessor