

DEC 18 2023

WOODSTOCK INLAND WETLANDS & WATERCOURSES AGENCY

DEC 18 2023

Request for Approval of Timber Harvest as Use Permitted as of Right

TOWN OF WOODSTOCK

TOWN OF WOODSTOCK

Certain activities associated with timber harvesting are a use permitted as of right pursuant to Section 22a-40(a) of the Connecticut General Statutes and Section 4.1 of the Inland Wetlands and Watercourse Regulations for the Town of Woodstock. (For guidance see Connecticut Department of Environmental Protection's document entitled "Agriculture, Forestry and Wetlands Protection in Connecticut") This form constitutes the notification required by Section 4.4 of the Inland Wetlands and Watercourse Regulations of the Town of Woodstock for such timber harvesting. Note: If the timber harvest covers multiple properties with different owners, then a separate request for approval must be filed for each of the different property owner(s).

Property Information

(Locate property boundaries on attached USGS topographic map and copy of assessor's map - see information on maps on reverse side of this form.)

Landowner of Record: Kim Merchant
Mailing Address: 200 Green Rd.
Town: Woodstock, CT Zip: 06281
Phone: (508-735-9100)
E-mail: kimmerchant66@gmail.com
Total acreage of Property(s):

Table with 4 columns: Map, Block, Lot, Address. Rows include 5703 4 9A 200 Green Rd and 5703 4 13 200 Green Rd.

Property boundaries are marked and can be viewed in the field Yes X No
Have owners of all lands within 100 feet of the harvest area been notified via first-class mail prior to filing this form? Yes No X

Harvest Information

This timber harvest has been prepared by a State of Connecticut certified:
(Check one): X Forester OR Supervising Forest Products Harvester
Forest Practitioner Certificate #: F000021
Name: Michael J. Bartlett
Address: Hull Forest Products 101 Hampton Rd., Pomfret Center, CT 06259
E-mail: bartlett@hullforest.com
Phone # (Business) 860-974-0127 ext130 (Cell) 860-377-0117

Harvester (if not landowner): Hull Forest Products, Inc.
Mailing Address: 101 Hampton Rd.
Town: Pomfret Center, CT Zip: 06259
Phone: (860) 974-0127
E-mail: bartlett@hullforest.com

Estimated starting date of timber harvesting operations: 04/15/2023
Estimated completion date of harvesting operations: 05/15/2023

Total acreage of harvest area: 17.4 acres
Timber harvest boundaries are marked/flagged and can be viewed in the field Yes X No
Designation of trees to be harvested
Trees to be harvested have been marked with paint at eye level and at ground level Yes X No

If marked, then paint marking color(s) are blue
Amount of forest products to be harvested:
49,500 Board feet 37 Cords Cubic feet Tons

Timber Harvest Objective:	Partially release regeneration that has established since the last treatment and Provide income to the owner.
Timber Harvest Treatment:	Shelterwood harvest

**Actions Being Performed on This Land**

(Check all that apply and locate on attached Harvest Area map – see information below on maps.)

<p style="text-align: center;"><u>Crossings / Clearing</u></p> <input type="checkbox"/> Temporary stream/drainage crossing <input checked="" type="checkbox"/> Temporary wetlands crossing <input checked="" type="checkbox"/> Removal of trees in wetlands <input checked="" type="checkbox"/> Removal of trees in upland review area	<p style="text-align: center;"><u>Erosion and Sedimentation Control Measures*</u></p> <input checked="" type="checkbox"/> Installation of water bars <input checked="" type="checkbox"/> Grading <input checked="" type="checkbox"/> Seeding <input type="checkbox"/> Other (describe below)
<p style="text-align: center;"><u>Log landing area:</u></p> <input type="checkbox"/> Anti-tracking pad <input type="checkbox"/> Curb cut	<p style="text-align: center;"><u>Roads</u></p> <p>Are new roads, other than skid trails, to be constructed for transport of logs or other activities associated with this harvest?      <input type="checkbox"/> Yes   <input checked="" type="checkbox"/> No</p>

\* All erosion and sediment controls must comply with the 2002 Connecticut Guidelines for Soil Erosion and Sediment Control as amended. See <http://www.ct.gov/dep/cwp/view.asp?A=2720&Q=325660> for info on viewing copy

Describe in further detail as necessary: Shelterwood harvest on 17.4 acres of 52.7 acres to partially release regeneration that has established since the last treatment as well as create conditions for the additional regeneration to become established.

The following maps are attached to this Request For Approval Of Timber Harvest (Check all that apply)

- Copy of USGS topographic map with the property outlined
- Copy of Assessor's map with the property outlines
- Timber Harvest Area map showing outline of harvest area, skid road locations, log landing area, truck access roads, inland wetlands, watercourses and any crossings drawn to scale

*The undersigned hereby swears that the information contained in this application is true, accurate and complete to the best of my (our) knowledge and belief and that the timber harvest will be conducted in accordance with the specifications outlined in this Request for Approval of Timber Harvest*

Signature of Landowner: Kim Marchant      Date: 12-14-23

Print / Type Name: Kim Marchant

Signature of Certified Forest Practitioner: Michael J. Bannister      Date: 12/14/23

Print Name: Michael J. Bannister

**Complete and Submit to:** Office of the Woodstock IWWA, Woodstock Town Hall, 415 Route 169, Woodstock, CT 06281, Tel: 860-928-1388 x 328  
 A courtesy copy of this completed form should be sent to the Department of Environmental Protection, Division of Forestry, 79 Elm Street, Hartford, CT 06106-5127, Tel: (860)424-3630

<b>*** For Commission Use Only ***</b>	
Chairman's Response:	
Chairman's Signature:	Date:

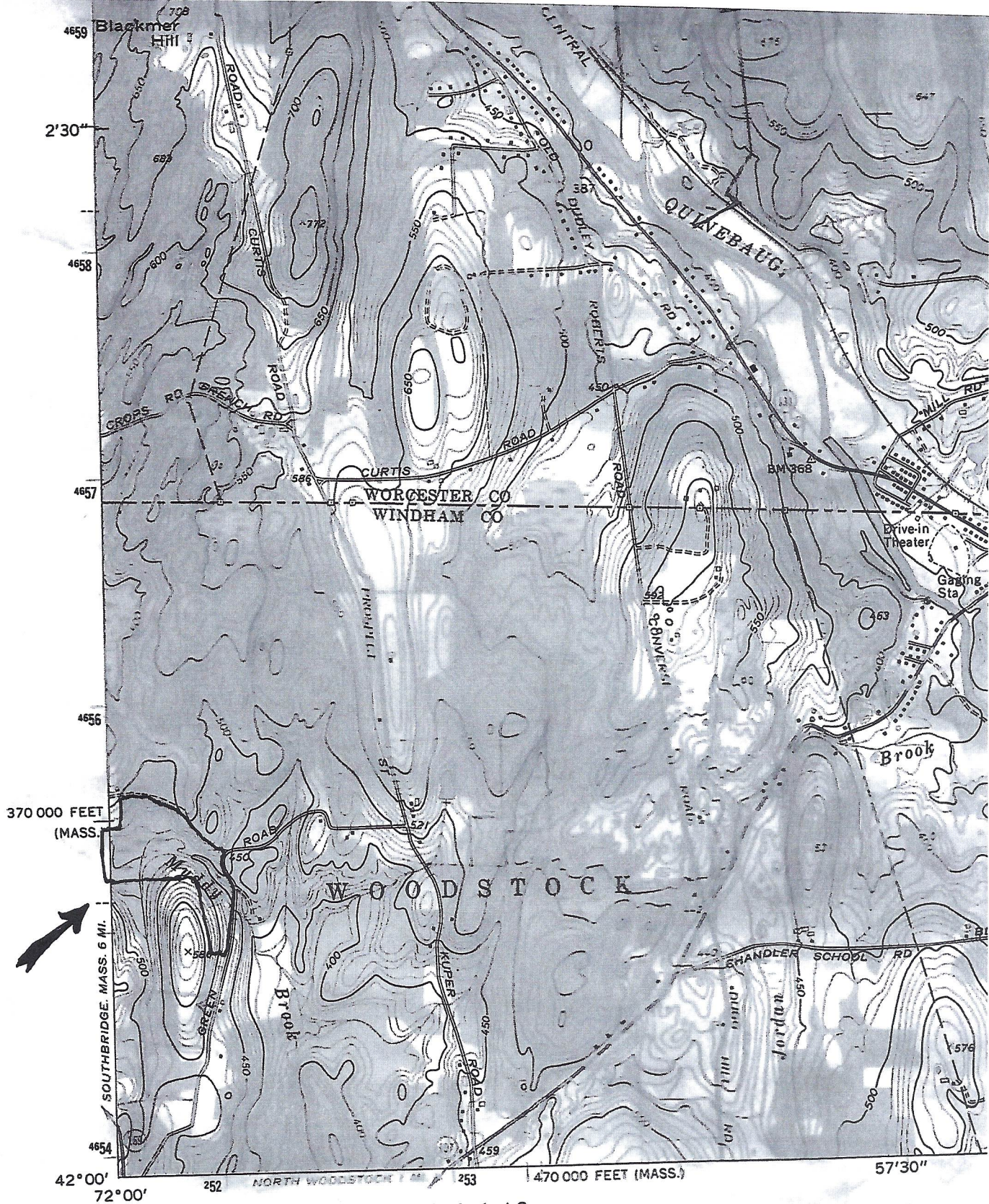

(EASTFORD)  
6567 1 NE

Mapped, edited, and published by the Geological Survey

Control by USGS, USC&GS, and Massachusetts Geodetic Survey

Topography by planetable surveys 1942-1943. Revised from aerial photographs taken 1966. Field checked 1969

Polyconic projection. 1927 North American datum  
10,000-foot grids based on Massachusetts coordinate system, mainland zone, and Connecticut coordinate system  
1000-meter Universal Transverse Mercator grid ticks, zone 19, shown in blue

Fine red dashed lines indicate selected fence and field lines where generally visible on aerial photographs. This information is unchecked

Red tint indicates areas in which only landmark buildings are shown

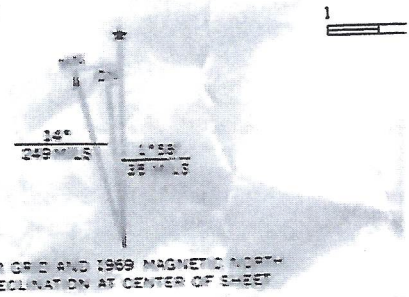

**Timber Harvest Map**

**Property of:  
Kim Merchant  
200 Green Rd  
Woodstock, CT  
52.7 Acres Total**

**+/-17.4 Harvest Acres**

**This map is not a boundary survey but is meant for forest management purposes only. Created by Hull Forest Products, Inc. using assessor's maps and field reconnaissance.**

**Drafted By N.Mangiamele 12/2023**

North

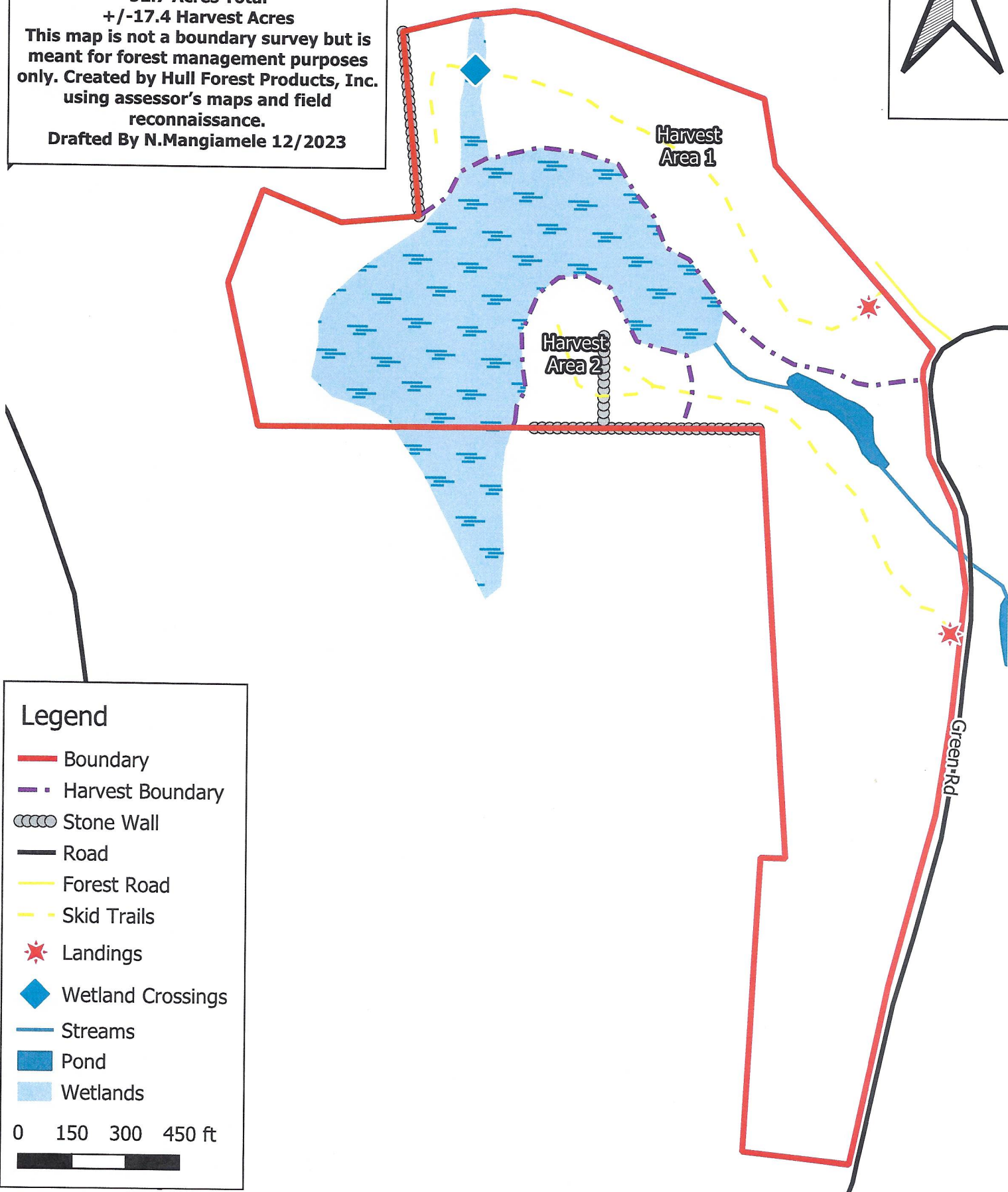
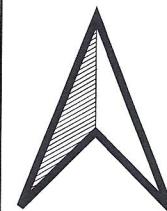

**Legend**

- Boundary
- Harvest Boundary
- Stone Wall
- Road
- Forest Road
- Skid Trails
- Landings
- Wetland Crossings
- Streams
- Pond
- Wetlands

0 150 300 450 ft

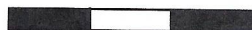

**Timber Harvest Map**

**Property of:**

**Kim Merchant**

**200 Green Rd**

**Woodstock, CT**

**52.7 Acres Total**

**+/-17.4 Harvest Acres**

**This map is not a boundary survey but is meant for forest management purposes only. Created by Hull Forest Products, Inc. using assessor's maps and field reconnaissance.**

**Drafted By N.Mangiamele 12/2023**

**North**

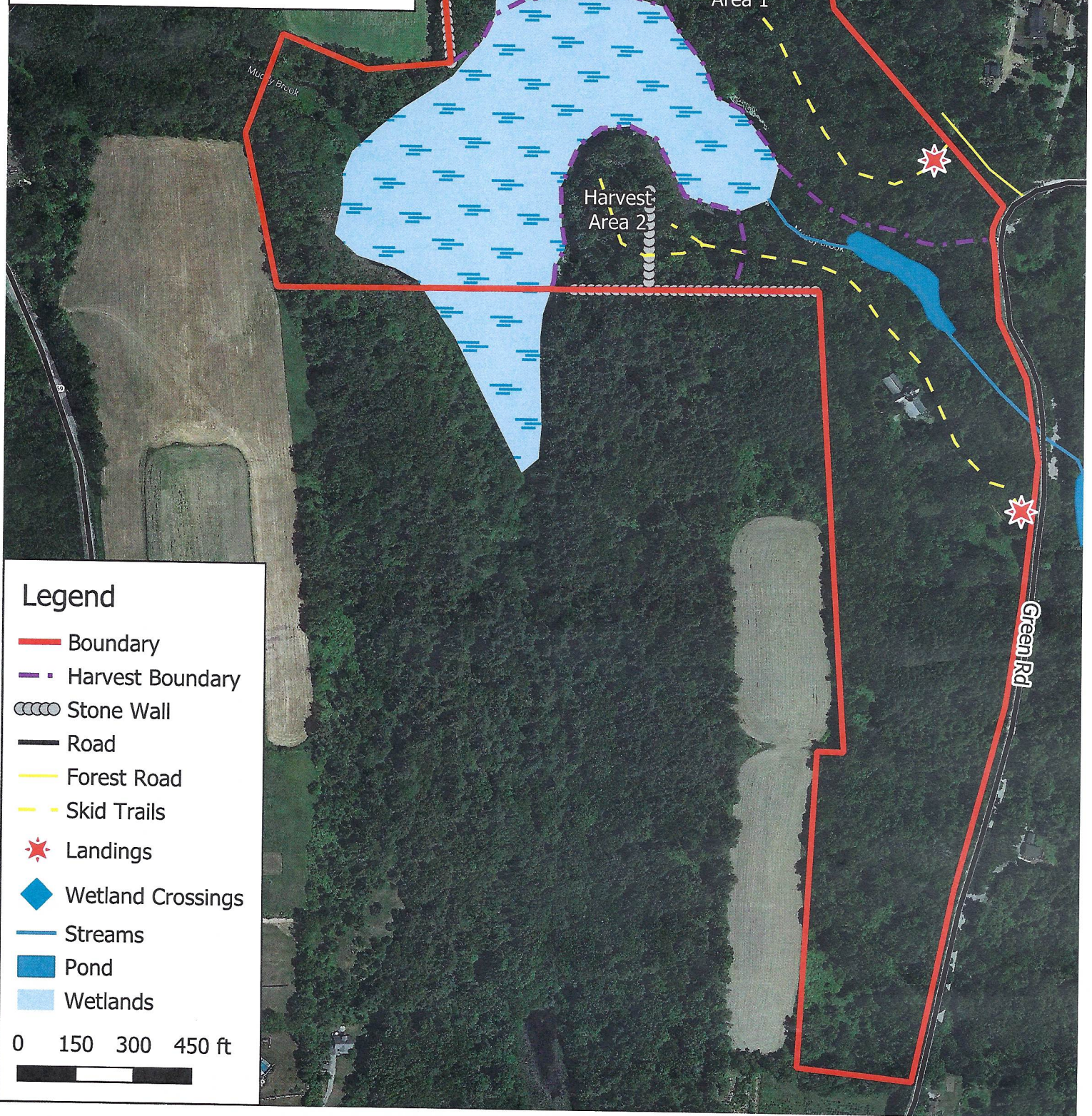
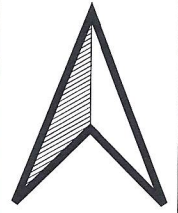

**Legend**

-  Boundary
-  Harvest Boundary
-  Stone Wall
-  Road
-  Forest Road
-  Skid Trails
-  Landings
-  Wetland Crossings
-  Streams
-  Pond
-  Wetlands

0 150 300 450 ft

