

August 2, 2023

Dan Malo  
Wetlands Agent  
Inland Wetlands and Watercourses Agency  
Woodstock, CT 06281

Hi Dan, My name is Mike Deyorio and I live at 14 Loyola Road in Woodstock, CT on Quasset Lake.

Every year the Quasset Lake District lowers the lake starting on Columbus day weekend for people to perform maintenance in front of their property on the Lake. The original home on the property was built in the early 1950"s and a cement wall was built on the lake front to prevent soil erosion. No work has ever been done to the wall and it has kind of become a pile of stones that allot of those stones are now underwater on the edge of the property. My request is rather than rebuild the wall with cement, but to perform maintenance to add more stones/rock to bring the wall to the height of the land to protect the land from any further erosion. I prefer the natural aspect of doing that so to allow any lake life to live in between the stones.

In addition to that, we now have young grandchildren and have been using the swimming area off my property. It's somewhat sandy a few feet out but turns into mud/muck right after that. I would like to remove the mud/muck in the swim area and add in the same amount to washed beach sand to replace the material that was removed. This will be to prevent intermittent lake leaches that have been attaching to the children as they have been swimming.

Your consideration for this project would be appreciated for the future use and maintenance of the property.

Best Regards

Michael Deyorio  
413 348 5797.



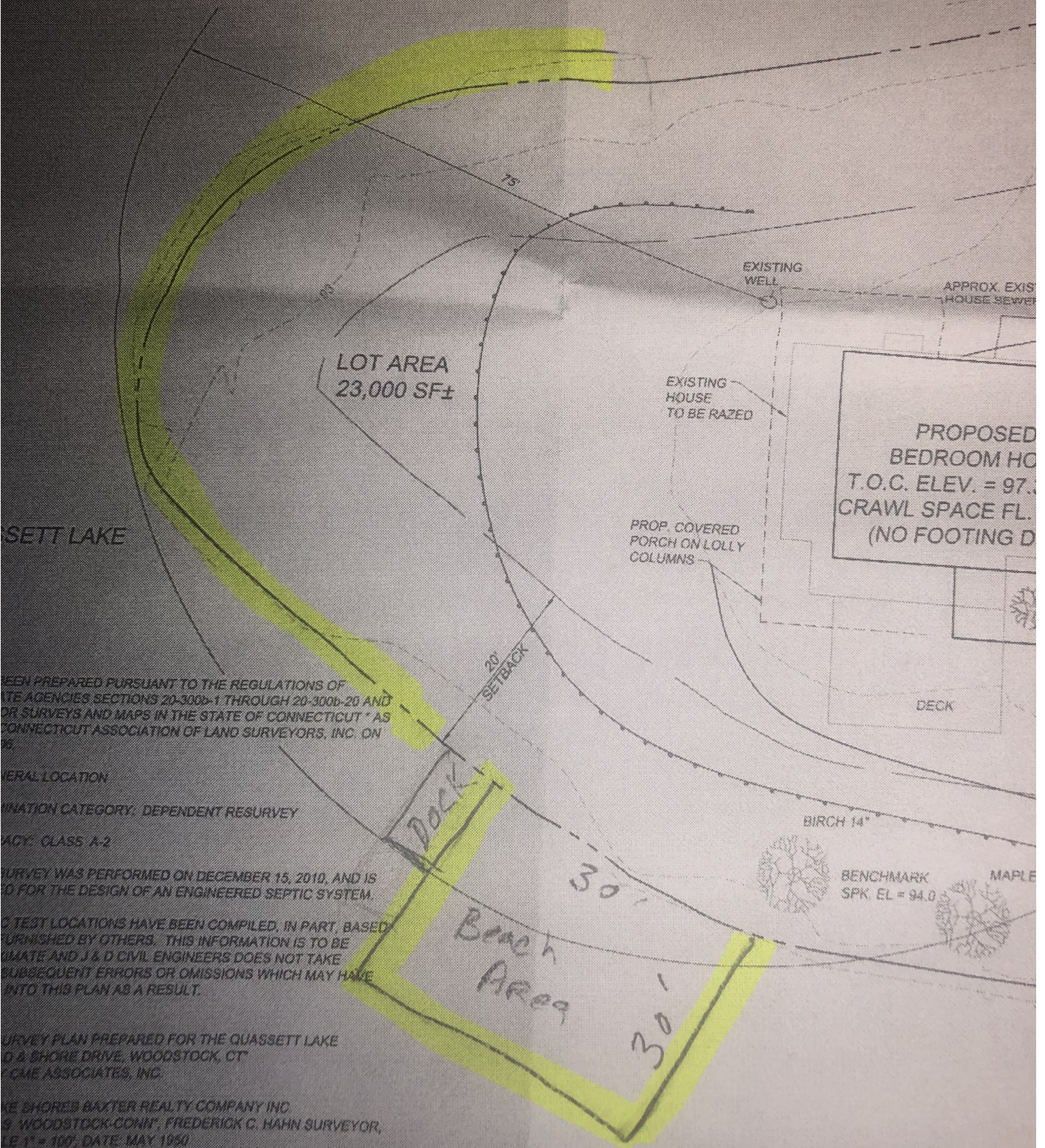

BEEN PREPARED PURSUANT TO THE REGULATIONS OF  
STATE AGENCIES SECTIONS 20-300b-1 THROUGH 20-300b-20 AND  
OR SURVEYS AND MAPS IN THE STATE OF CONNECTICUT AS  
CONNECTICUT ASSOCIATION OF LAND SURVEYORS, INC. ON

GENERAL LOCATION

INATION CATEGORY: DEPENDENT RESURVEY

ACY: CLASS A-2

SURVEY WAS PERFORMED ON DECEMBER 15, 2010, AND IS  
D FOR THE DESIGN OF AN ENGINEERED SEPTIC SYSTEM.

TEST LOCATIONS HAVE BEEN COMPILED, IN PART, BASED  
FURNISHED BY OTHERS. THIS INFORMATION IS TO BE  
IMATE AND J & D CIVIL ENGINEERS DOES NOT TAKE  
SUBSEQUENT ERRORS OR OMISSIONS WHICH MAY HAVE  
INTO THIS PLAN AS A RESULT.

SURVEY PLAN PREPARED FOR THE QUASSETT LAKE  
D & SHORE DRIVE, WOODSTOCK, CT  
CME ASSOCIATES, INC.

RE SHORES BAXTER REALTY COMPANY INC  
WOODSTOCK-CONN, FREDERICK C. HAHN SURVEYOR,  
LE 1" = 100', DATE: MAY 1950

T WITHIN THE 100 YEAR FLOOD ZONE A AS PER THE FIRM















