

DRAWING NUMBER

DRAWING NUMBER

DRAWING NUMBER
724

DRAWING NUMBER

SAVED PRODUCTS • NEW HAVEN, CONNECTICUT
RECORDED BY PART NUMBER 6832
PROCESSED BY PART NUMBER 6832

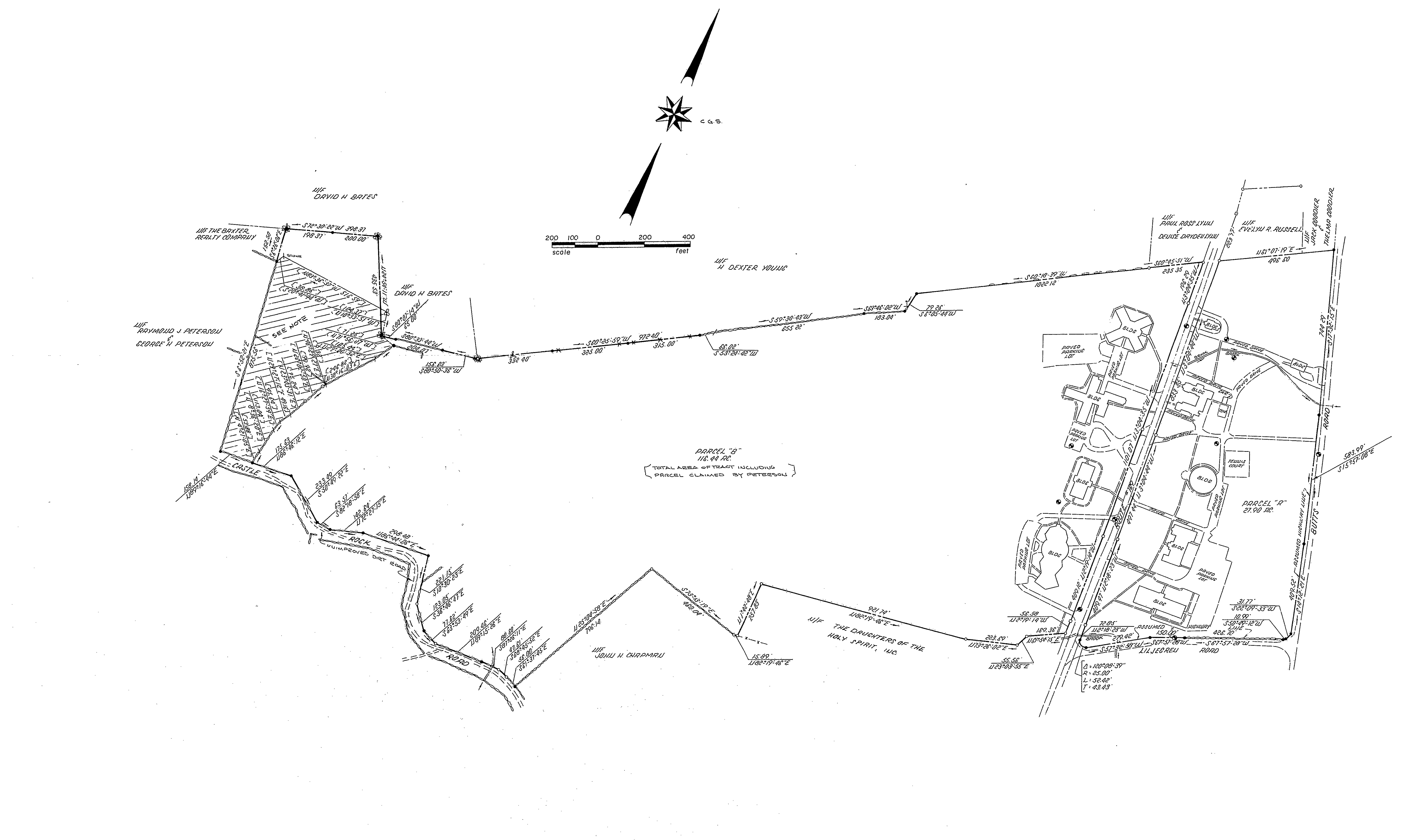

NOTE
THE SHADED PARCEL IS THAT LAND CLAIMED BY RAYMOND J. PETERSON & GEORGE H. PETERSON. THIS PARCEL CONTAINS 7.4 ACRES. THE EASTERLY AND NORTHERLY BOUNDARIES OF THE SHADED PARCEL ARE SHOWN [IN BRACKETS] AND ARE AS POINTED OUT BY THE PETERSONS ON THE SITE 6-25-1981.

Received July 1, 1981 at 12:50 P.M.
Attest: *St. Kerminia Hillwood*, Town Clerk

- LEGEND
- CHD MONUMENT FOUND
 - IRON PIN FOUND
 - IRON PIN SET
 - STONE WALL
 - WIRE FENCE
 - ⊕ STONE PILE
 - ⊕ SANITARY SEWER MANHOLE

I HEREBY CERTIFY THAT THIS MAP AND SURVEY WERE PREPARED IN ACCORDANCE WITH THE STANDARDS OF A CLASS A2 SURVEY AS DEFINED IN THE CODE OF PRACTICE FOR STANDARDS OF ACCURACY OF SURVEYS AND MAPS, ADOPTED DECEMBER 10, 1975 AS AMENDED BY THE CONNECTICUT ASSOCIATION OF LAND SURVEYORS, INC.

Robert Kieltyka
ROBERT KIELTYKA
CONN. REG. NO. 6399

REVISED 6/25/81

PLAN OF LAND OF
ANNHURST COLLEGE OF SOUTH WOODSTOCK
BUTTS ROAD, LILJEGREN ROAD, ROUTE 169
& CASTLE ROCK ROAD
WOODSTOCK, CONNECTICUT

KIELTYKA, WOODS & PIKE
LAND SURVEYORS KILLINGLY, CONNECTICUT
SCALE 1" = 200' JOB NO 80/55 SHEET 1 OF 1
DATE 10/3/1980 FB NO 259 DWS NO 2/721

