

DRAWING NUMBER

DRAWING NUMBER

DRAWING NUMBER  
**724**

DRAWING NUMBER

SAVED PRODUCTS • NEW HAVEN, CONNECTICUT  
RECORDED BY PART NUMBER 6832  
PROCESSED BY PART NUMBER 6832

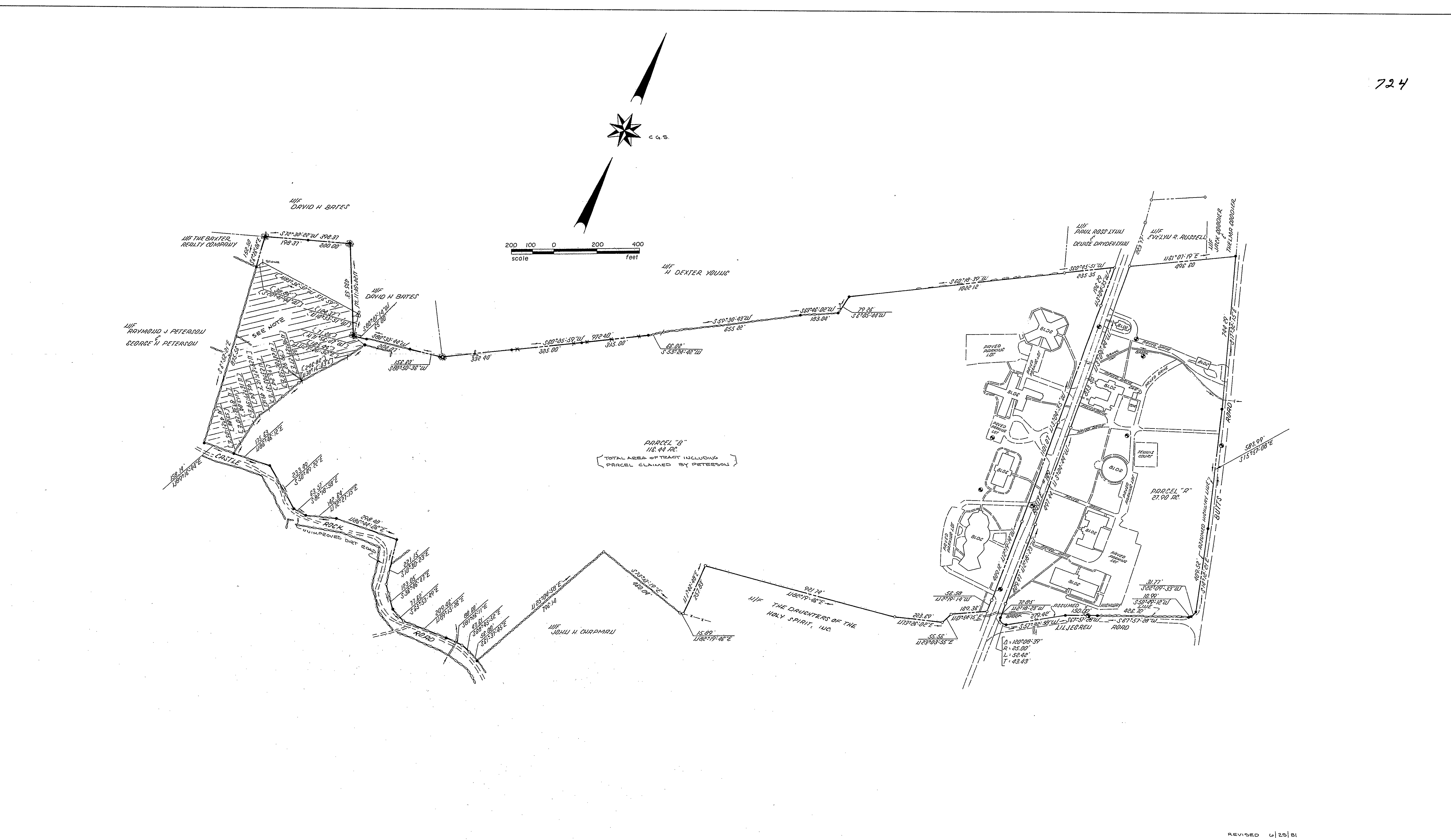

NOTE  
THE SHADED PARCEL IS THAT LAND CLAIMED BY RAYMOND J. PETERSON & GEORGE H. PETERSON. THIS PARCEL CONTAINS 7.4 ACRES. THE EASTERLY AND NORTHERLY BOUNDARIES OF THE SHADED PARCEL ARE SHOWN [ IN BRACKETS ] AND ARE AS POINTED OUT BY THE PETERSONS ON THE SITE 6-25-1981.

Received July 1, 1981 at 12:50 P.M.  
Attest: *St. Kermina Hibbard*, Town Clerk

- LEGEND
- CHD MONUMENT FOUND
  - IRON PIN FOUND
  - IRON PIN SET
  - STONE WALL
  - WIRE FENCE
  - ⊕ STONE PILE
  - ⊕ SANITARY SEWER MANHOLE

I HEREBY CERTIFY THAT THIS MAP AND SURVEY WERE PREPARED IN ACCORDANCE WITH THE STANDARDS OF A CLASS A2 SURVEY AS DEFINED IN THE CODE OF PRACTICE FOR STANDARDS OF ACCURACY OF SURVEYS AND MAPS, ADOPTED DECEMBER 10, 1975 AS AMENDED BY THE CONNECTICUT ASSOCIATION OF LAND SURVEYORS, INC.

*Robert Kieltyka*  
ROBERT KIELTYKA  
CONN. REG. NO. 6399

REVISED 6/25/81

PLAN OF LAND OF  
**ANNHURST COLLEGE OF SOUTH WOODSTOCK**  
BUTTS ROAD, LILJEGREN ROAD, ROUTE 169  
& CASTLE ROCK ROAD  
WOODSTOCK, CONNECTICUT

KIELTYKA, WOODS & PIKE  
LAND SURVEYORS KILLINGLY, CONNECTICUT  
SCALE 1" = 200' JOB NO 80/55 SHEET 1 OF 1  
DATE 10/3/1980 FB NO 259 DWS NO 2/721

