

MAP PRODUCED BY
ORIGINAL INK DRAWING ON
POLY FILM OR LITHO
MESSIER & ASSOCIATES, INC.
288 MAIN STREET
MANCHESTER, CT 06040

SAFCO PRODUCTS • NEW HOPE, MINNESOTA
REPRODUCED BY PART NUMBER 8552

SAFCO PRODUCTS • NEW HOPE, MINNESOTA
REPRODUCED BY PART NUMBER 8552

SAFCO PRODUCTS • NEW HOPE, MINNESOTA
REPRODUCED BY PART NUMBER 8552

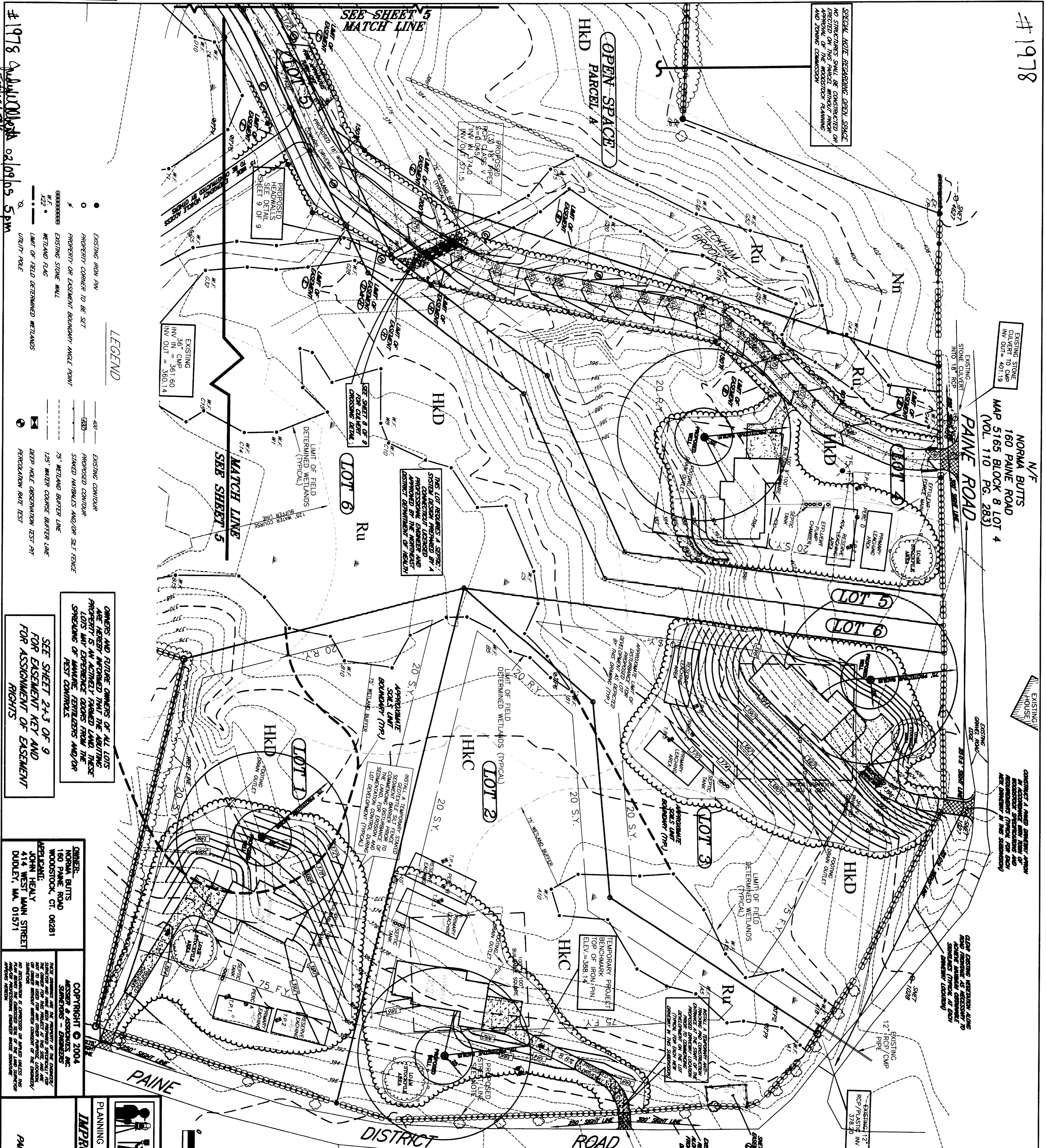

LEGEND

- EXISTING HIGHWAY
- PROPERTY CORNER TO BE SET
- PROPERTY OR EASEMENT BOUNDARY ANGLE POINT
- EXISTING STONE WALL
- WETLAND ZONE
- LIMIT OF FIELD DETERMINED WETLANDS
- UTILITY PALE
- EXISTING CONTOUR
- PROPOSED CONTOUR
- STAKED MARKERS AND/OR SET FENCE
- 75' WETLAND BUFFER LINE
- 125' WATER COURSE BUFFER LINE
- DEEP WATER OBSERVATION TEST PIT
- PERMANENT RAIN TEST

OWNERS AND THEIR OWNERS OF ALL LOTS
HEREIN ARE ADVISED THAT THESE
PLANS AND SPECIFICATIONS FOR THE
CONSTRUCTION OF THE ROAD AND
WETLANDS BUFFER ZONES AND/OR
FENCE ARE SUBJECT TO THE
APPROVAL OF THE TOWN OF
WOODSTOCK, CONNECTICUT.

OWNER AND THEIR OWNERS OF ALL LOTS
HEREIN ARE ADVISED THAT THESE
PLANS AND SPECIFICATIONS FOR THE
CONSTRUCTION OF THE ROAD AND
WETLANDS BUFFER ZONES AND/OR
FENCE ARE SUBJECT TO THE
APPROVAL OF THE TOWN OF
WOODSTOCK, CONNECTICUT.

OWNER AND THEIR OWNERS OF ALL LOTS
HEREIN ARE ADVISED THAT THESE
PLANS AND SPECIFICATIONS FOR THE
CONSTRUCTION OF THE ROAD AND
WETLANDS BUFFER ZONES AND/OR
FENCE ARE SUBJECT TO THE
APPROVAL OF THE TOWN OF
WOODSTOCK, CONNECTICUT.

GENERAL NOTES

- TEMPORARY STAKE SETTING SHALL BE DONE BY APRIL 20, 2001 AND APPROVAL FIELD LOCATIONS SHALL BE PROVIDED BY APRIL 20, 2001.
- EXISTING AND PROPOSED WETLANDS SHALL BE DETERMINED BY A REGISTERED PROFESSIONAL SOIL SCIENTIST.
- ALL DEVELOPMENT SHALL BE MADE IN ACCORDANCE WITH THE REGISTERED PROFESSIONAL ENGINEER AND REGISTERED LAND SURVEYOR'S PLANS AND SPECIFICATIONS AND SHALL BE SUBJECT TO THE APPROVAL OF THE TOWN OF WOODSTOCK, CONNECTICUT.
- ALL DEVELOPMENT SHALL BE MADE IN ACCORDANCE WITH THE REGISTERED PROFESSIONAL ENGINEER AND REGISTERED LAND SURVEYOR'S PLANS AND SPECIFICATIONS AND SHALL BE SUBJECT TO THE APPROVAL OF THE TOWN OF WOODSTOCK, CONNECTICUT.
- ALL DEVELOPMENT SHALL BE MADE IN ACCORDANCE WITH THE REGISTERED PROFESSIONAL ENGINEER AND REGISTERED LAND SURVEYOR'S PLANS AND SPECIFICATIONS AND SHALL BE SUBJECT TO THE APPROVAL OF THE TOWN OF WOODSTOCK, CONNECTICUT.
- ALL DEVELOPMENT SHALL BE MADE IN ACCORDANCE WITH THE REGISTERED PROFESSIONAL ENGINEER AND REGISTERED LAND SURVEYOR'S PLANS AND SPECIFICATIONS AND SHALL BE SUBJECT TO THE APPROVAL OF THE TOWN OF WOODSTOCK, CONNECTICUT.
- ALL DEVELOPMENT SHALL BE MADE IN ACCORDANCE WITH THE REGISTERED PROFESSIONAL ENGINEER AND REGISTERED LAND SURVEYOR'S PLANS AND SPECIFICATIONS AND SHALL BE SUBJECT TO THE APPROVAL OF THE TOWN OF WOODSTOCK, CONNECTICUT.
- ALL DEVELOPMENT SHALL BE MADE IN ACCORDANCE WITH THE REGISTERED PROFESSIONAL ENGINEER AND REGISTERED LAND SURVEYOR'S PLANS AND SPECIFICATIONS AND SHALL BE SUBJECT TO THE APPROVAL OF THE TOWN OF WOODSTOCK, CONNECTICUT.
- ALL DEVELOPMENT SHALL BE MADE IN ACCORDANCE WITH THE REGISTERED PROFESSIONAL ENGINEER AND REGISTERED LAND SURVEYOR'S PLANS AND SPECIFICATIONS AND SHALL BE SUBJECT TO THE APPROVAL OF THE TOWN OF WOODSTOCK, CONNECTICUT.
- ALL DEVELOPMENT SHALL BE MADE IN ACCORDANCE WITH THE REGISTERED PROFESSIONAL ENGINEER AND REGISTERED LAND SURVEYOR'S PLANS AND SPECIFICATIONS AND SHALL BE SUBJECT TO THE APPROVAL OF THE TOWN OF WOODSTOCK, CONNECTICUT.
- ALL DEVELOPMENT SHALL BE MADE IN ACCORDANCE WITH THE REGISTERED PROFESSIONAL ENGINEER AND REGISTERED LAND SURVEYOR'S PLANS AND SPECIFICATIONS AND SHALL BE SUBJECT TO THE APPROVAL OF THE TOWN OF WOODSTOCK, CONNECTICUT.

WOODSTOCK LAND RECORDS

RECORDED SP. RECORDING
DATE: 5/20/1978

APPROVED BY THE TOWN OF WOODSTOCK PLANNING AND ZONING COMMISSION:
DATE: 5/20/1978

APPROVED BY THE TOWN OF WOODSTOCK PLANNING AND ZONING COMMISSION:
DATE: 5/20/1978

APPROVED BY THE TOWN OF WOODSTOCK PLANNING AND ZONING COMMISSION:
DATE: 5/20/1978

GENERAL NOTES

- TEMPORARY STAKE SETTING SHALL BE DONE BY APRIL 20, 2001 AND APPROVAL FIELD LOCATIONS SHALL BE PROVIDED BY APRIL 20, 2001.
- EXISTING AND PROPOSED WETLANDS SHALL BE DETERMINED BY A REGISTERED PROFESSIONAL SOIL SCIENTIST.
- ALL DEVELOPMENT SHALL BE MADE IN ACCORDANCE WITH THE REGISTERED PROFESSIONAL ENGINEER AND REGISTERED LAND SURVEYOR'S PLANS AND SPECIFICATIONS AND SHALL BE SUBJECT TO THE APPROVAL OF THE TOWN OF WOODSTOCK, CONNECTICUT.
- ALL DEVELOPMENT SHALL BE MADE IN ACCORDANCE WITH THE REGISTERED PROFESSIONAL ENGINEER AND REGISTERED LAND SURVEYOR'S PLANS AND SPECIFICATIONS AND SHALL BE SUBJECT TO THE APPROVAL OF THE TOWN OF WOODSTOCK, CONNECTICUT.
- ALL DEVELOPMENT SHALL BE MADE IN ACCORDANCE WITH THE REGISTERED PROFESSIONAL ENGINEER AND REGISTERED LAND SURVEYOR'S PLANS AND SPECIFICATIONS AND SHALL BE SUBJECT TO THE APPROVAL OF THE TOWN OF WOODSTOCK, CONNECTICUT.
- ALL DEVELOPMENT SHALL BE MADE IN ACCORDANCE WITH THE REGISTERED PROFESSIONAL ENGINEER AND REGISTERED LAND SURVEYOR'S PLANS AND SPECIFICATIONS AND SHALL BE SUBJECT TO THE APPROVAL OF THE TOWN OF WOODSTOCK, CONNECTICUT.
- ALL DEVELOPMENT SHALL BE MADE IN ACCORDANCE WITH THE REGISTERED PROFESSIONAL ENGINEER AND REGISTERED LAND SURVEYOR'S PLANS AND SPECIFICATIONS AND SHALL BE SUBJECT TO THE APPROVAL OF THE TOWN OF WOODSTOCK, CONNECTICUT.
- ALL DEVELOPMENT SHALL BE MADE IN ACCORDANCE WITH THE REGISTERED PROFESSIONAL ENGINEER AND REGISTERED LAND SURVEYOR'S PLANS AND SPECIFICATIONS AND SHALL BE SUBJECT TO THE APPROVAL OF THE TOWN OF WOODSTOCK, CONNECTICUT.
- ALL DEVELOPMENT SHALL BE MADE IN ACCORDANCE WITH THE REGISTERED PROFESSIONAL ENGINEER AND REGISTERED LAND SURVEYOR'S PLANS AND SPECIFICATIONS AND SHALL BE SUBJECT TO THE APPROVAL OF THE TOWN OF WOODSTOCK, CONNECTICUT.
- ALL DEVELOPMENT SHALL BE MADE IN ACCORDANCE WITH THE REGISTERED PROFESSIONAL ENGINEER AND REGISTERED LAND SURVEYOR'S PLANS AND SPECIFICATIONS AND SHALL BE SUBJECT TO THE APPROVAL OF THE TOWN OF WOODSTOCK, CONNECTICUT.

APPROVED BY THE TOWN OF WOODSTOCK PLANNING AND ZONING COMMISSION:
DATE: 5/20/1978

WOODSTOCK LAND RECORDS

RECORDED SP. RECORDING
DATE: 5/20/1978

APPROVED BY THE TOWN OF WOODSTOCK PLANNING AND ZONING COMMISSION:
DATE: 5/20/1978

APPROVED BY THE TOWN OF WOODSTOCK PLANNING AND ZONING COMMISSION:
DATE: 5/20/1978

WOODSTOCK LAND RECORDS

RECORDED SP. RECORDING
DATE: 5/20/1978

APPROVED BY THE TOWN OF WOODSTOCK PLANNING AND ZONING COMMISSION:
DATE: 5/20/1978

APPROVED BY THE TOWN OF WOODSTOCK PLANNING AND ZONING COMMISSION:
DATE: 5/20/1978

WOODSTOCK LAND RECORDS

RECORDED SP. RECORDING
DATE: 5/20/1978

APPROVED BY THE TOWN OF WOODSTOCK PLANNING AND ZONING COMMISSION:
DATE: 5/20/1978

APPROVED BY THE TOWN OF WOODSTOCK PLANNING AND ZONING COMMISSION:
DATE: 5/20/1978

WOODSTOCK LAND RECORDS

RECORDED SP. RECORDING
DATE: 5/20/1978

APPROVED BY THE TOWN OF WOODSTOCK PLANNING AND ZONING COMMISSION:
DATE: 5/20/1978

APPROVED BY THE TOWN OF WOODSTOCK PLANNING AND ZONING COMMISSION:
DATE: 5/20/1978

WOODSTOCK LAND RECORDS

RECORDED SP. RECORDING
DATE: 5/20/1978

APPROVED BY THE TOWN OF WOODSTOCK PLANNING AND ZONING COMMISSION:
DATE: 5/20/1978

APPROVED BY THE TOWN OF WOODSTOCK PLANNING AND ZONING COMMISSION:
DATE: 5/20/1978

WOODSTOCK LAND RECORDS

RECORDED SP. RECORDING
DATE: 5/20/1978

APPROVED BY THE TOWN OF WOODSTOCK PLANNING AND ZONING COMMISSION:
DATE: 5/20/1978

APPROVED BY THE TOWN OF WOODSTOCK PLANNING AND ZONING COMMISSION:
DATE: 5/20/1978