



Notes

1. This survey has been prepared pursuant to the Regulations of Connecticut State Agencies Section 20-300c-20 and the Regulations for Survey and Maps in State of Connecticut as adopted by the Connecticut Association of Land Surveyors, Inc. on September 26, 1986.
- This survey conforms to a Class "A-2" Horizontal Accuracy.
- Survey Type: Boundary Survey
- Boundary Determination: Resurvey
- Method: Boundary Line Modification
2. Parcel shown on lots 05-1 & 05-1B, Block 43 on Assessor's Tax Map 5787 of the Woodstock Assessors Office
3. North Orientation Depicted Hereon is approximate North American Datum 1983 (NAD83). Based on Global Positioning System Observation.
4. Wellhead location as per map reference 1
5. Septic location as per as-built on file at NCDH

Map References

1. Stakeout Plan Prepared for Fujilla Mullen, Perrin Road, Woodstock, Connecticut, Date: March 1989, Prepared by Wheeler & Associates Inc.
2. Boundary Survey Prepared for Fujilla Mullen, Perrin Road, Woodstock, Connecticut, Date: March 1989, Prepared by Wheeler & Associates Inc.

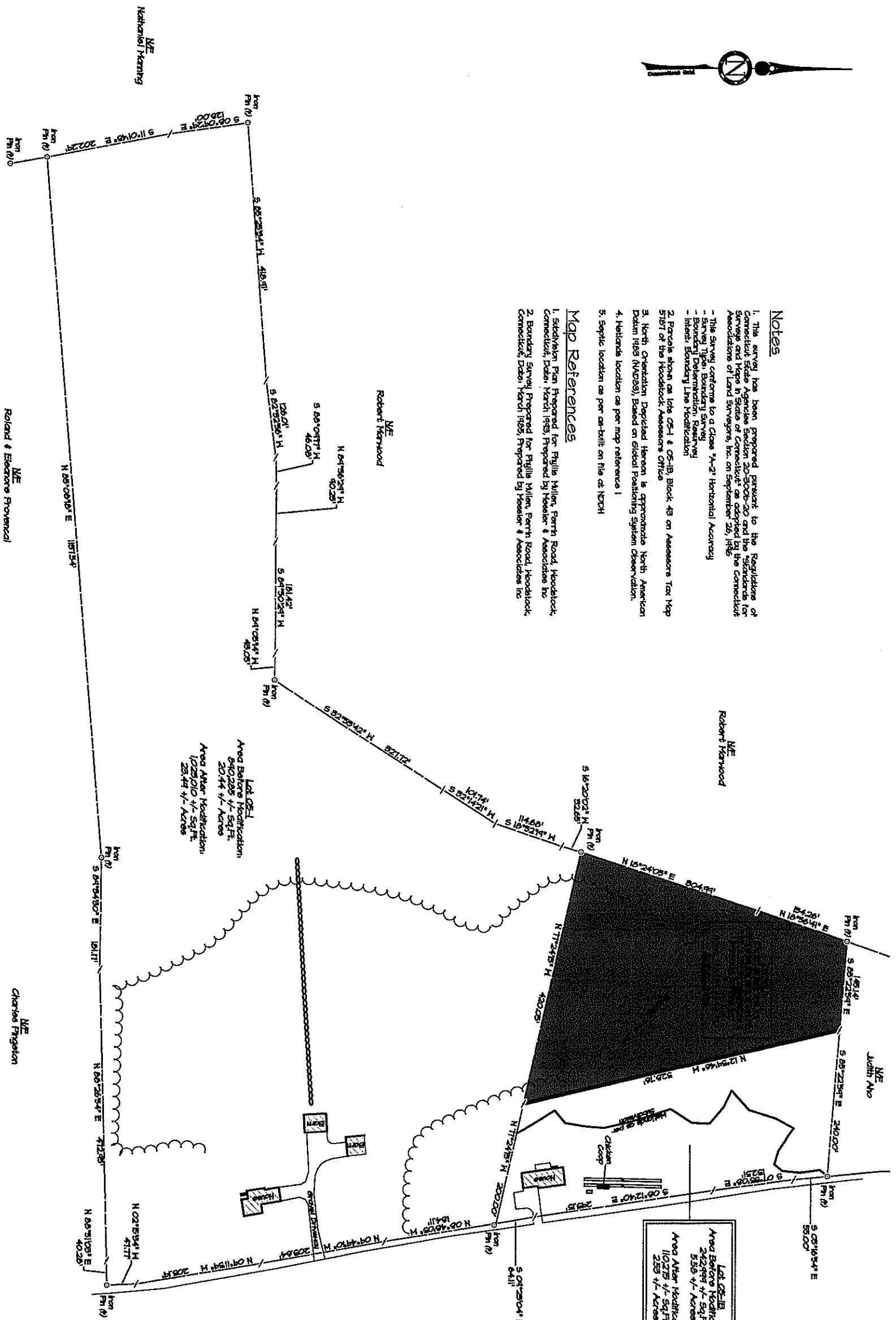

Lot 05-1A
 Area Before Modification:
 242,994 1/4 - Sq.Ft.
 5.58 +/- Acres
 Area After Modification:
 110,210 1/4 - Sq.Ft.
 2.53 +/- Acres

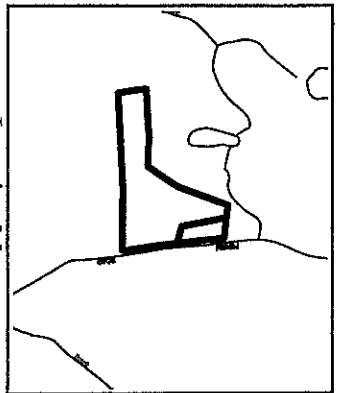

Location Map
 SCALE
 1" = 1000 FT

LEGEND

- PROPERTY LINE
- EASEMENT
- STONEWALL
- EXISTING TREE LINE
- BUILDING SETBACK
- IRON PIN
- DRILL HOLE
- PROPERTY POINT
- UTILITY POLE
- SLIP LINDS

To my knowledge and belief, this map is substantially correct as noted hereon.

[Signature]
 David & Kerrl Mullen
 Surveyors, Conn. LS #70013

DATE	REVISIONS

Boundary Line Modification

Prepared For:
 David & Kerrl Mullen
 135 & 145 Perrin Road
 Woodstock, Connecticut

DRAWING SCALE: 1"=80'

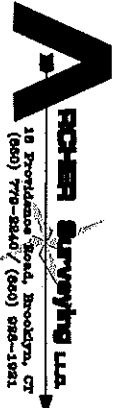

Archer Surveying LLC
 18 Providence Road, Woodstock, CT
 (860) 776-8840 / (860) 992-1821

Project No. 232 Date: December 6, 2009