

LOCATION MAP
SCALE: 1" = 1000'

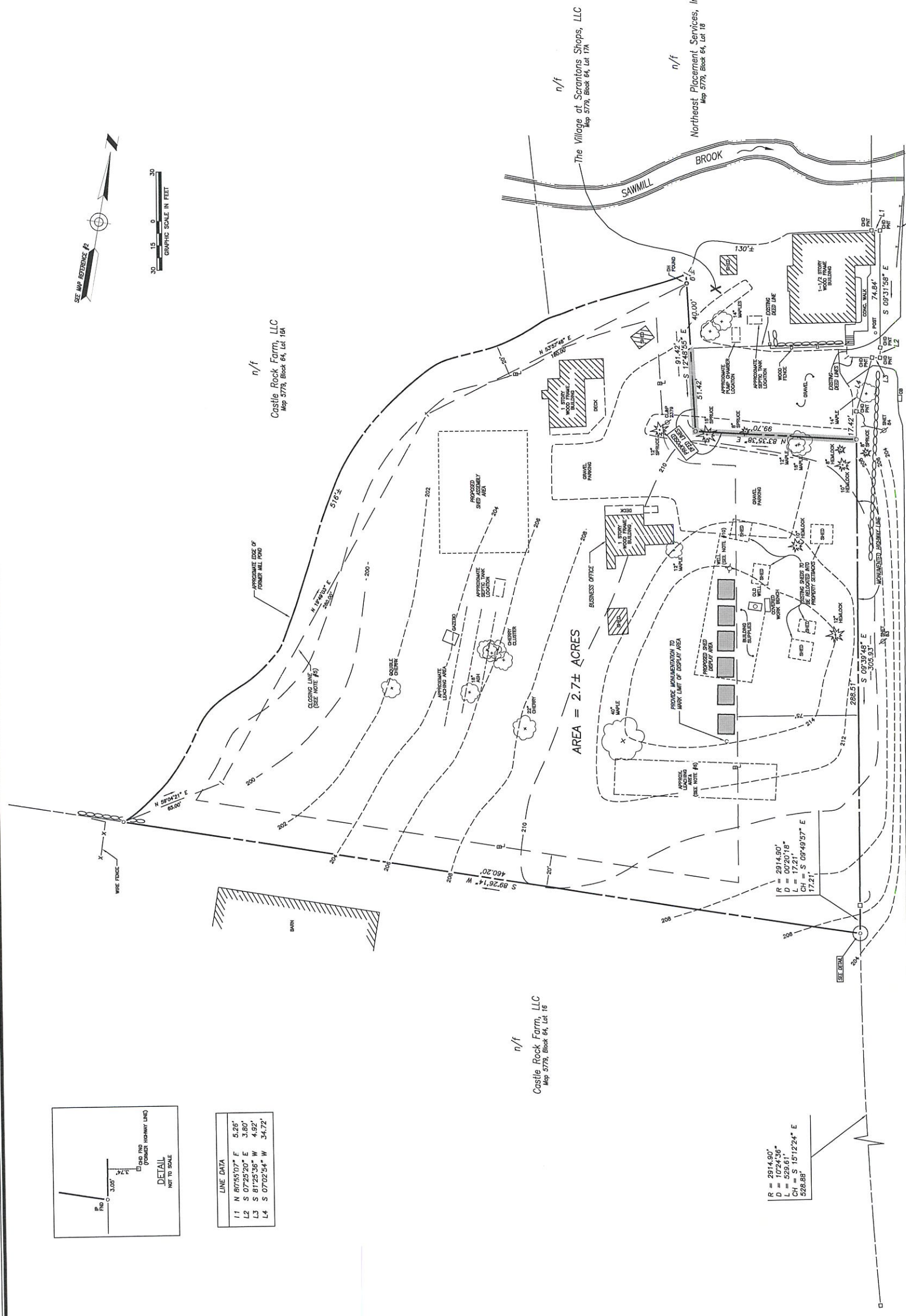
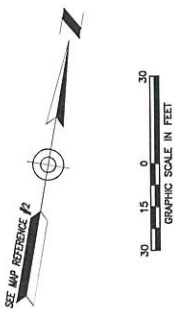

Castle Rock Farm, LLC
Map 5778, Block 64, Lot 17A

Castle Rock Farm, LLC
Map 5778, Block 64, Lot 16

The Village at Scrantons Shops, LLC
Map 5778, Block 64, Lot 17A

Northeast Placement Services, Inc.
Map 5779, Block 64, Lot 18

LINE DATA

L1	N	87°55'07"	E	5.28'
L2	S	07°23'20"	E	3.80'
L3	S	81°25'38"	W	4.89'
L4	S	07°02'54"	W	34.72'

R = 2914.90'
D = 1024.36'
L = 526.61'
CH = S 15°12'24" E
526.68'

- LEGEND
- IRON PIN FOUND
 - DRILL HOLE FOUND
 - CHD MONUMENT FOUND
 - CHD MONUMENT POINT
 - UTILITY POLE
 - STONE WALL

NOTES:

- This survey has been prepared pursuant to the Regulations of the State of Connecticut, Sections 20-300b-1 through 20-300b-20 and the Standards for Surveys and Maps in the State of Connecticut as adopted by the Connecticut Association of Land Surveyors, Inc. on September 26, 1986, Amended October 26, 2016;
 - This survey conforms to a Class "A-2" horizontal accuracy.
 - Survey Type: Improvement Location Survey.
 - Boundary Determination Category:
 - Along Existing Dead Lines = Resurvey.
- Zone = Community District
- Owner of record: The Village at Scrantons Shops, LLC
545 Eastern Massachusetts Road
Woodstock, CT 06281
- Parcel is shown as Lot #17 Block 64 on Assessors Map # 5779.
- A closing line is a random line used for technical purposes. It is not to be construed as a boundary line.

MAP REFERENCES:

- "Connecticut State Highway Department - Right of Way Map - Town of Woodstock - South Woodstock-Puhon Road - From South Woodstock to Little Pond Road" - Scale: 1" = 40' - Sheets 1 of 3 & 2 of 3 Date: November 2, 1981.
- "Plot Plan - Prepared for - A. Robert Scranton IV - Routes #189 & #171 - Woodstock, Connecticut" - Scale: 1" = 40' - Sheet # of 1 Date: 4/14/1994 - Prepared by: KMP Associates - Not on file.
- "Monumented Property Survey Plan - Prepared for State of Connecticut Department of Agriculture Farmland Preservation Program - Woodstock, Connecticut - 184.1 Acres Owned - 184.1 Restricted Farmland Acres" - Scale: 1" = 200' - Date: January 23, 2012 - Prepared by: Boundary Consulting Experts, LLC - Not on file.
- "Improvement Location Survey, Site Development/Septic Design Plan Prepared for The Village at Scrantons Shops, LLC, 292-300 Route 169, Woodstock, CT - Sheet 1 of 2 - Scale: 1" = 30' - Date: May 15, 2018 Prepared by: Killingly Engineering & Surveying, LLC - On file as Map #2518 in the Woodstock Land Records.

DATE	DESCRIPTION	REVISIONS

IMPROVEMENT LOCATION SURVEY
SITE PLAN SHOWING SHED DISPLAY AREA
PREPARED FOR

SUPREME SHEDS & BARN

292 ROUTE 169
WOODSTOCK, CONNECTICUT

Killingly Engineering Associates
Civil Engineering & Surveying

114 Westcott Road
Dayville, Connecticut 06241
(860) 779-2299 - FAX: (860) 774-5700

DATE: 6/01/2023	DRAWN: ROS
SCALE: 1" = 30'	DESIGN: NET
SHEET: 1 OF 1	CHK BY: GC
DWG. NO: CLIENT FILE	JOB NO: 23085



TO MY KNOWLEDGE AND BELIEF, THIS MAP IS SUBSTANTIALLY CORRECT AS NOTED HEREON.

GREG A. GLAVIN, L.S.
LIC. NO. 70191
DATE: 6/01/2023

NO CERTIFICATION IS EXPRESSED OR IMPLIED UNLESS THIS MAP BEARS THE ORIGINAL SEAL AND SIGNATURE OF THE LAND SURVEYOR.

ARMAND E. TRUBAUT, JR., L.S.
LIC. #FN 0022834
DATE: 6/01/2023



ROUTE 169